1966
THE COLUMNS

Digitized by the Internet Archive
in 2011 with funding from
LYRASIS Members and Sloan Foundation

http://www.archive.org/details/columns1966athe

ALABAMA
ATHENS COLLEGE
a liberal arts coll
1822
Athens Female Academy
founded by patriotic ch
1843
Raised to college level
under Methodist patro
First college building
Founders Hall (1842
still used for class
Unbroken service since

HOWARD HARINSTEIN — EDITOR

THE COLUMNS

Athens College

Athens Alabama

TABLE OF

Campus
Page 7

Administration and Faculty
Page 18

Informal
Page 40

Classes
Page 88

CONTENTS

People
Page 123

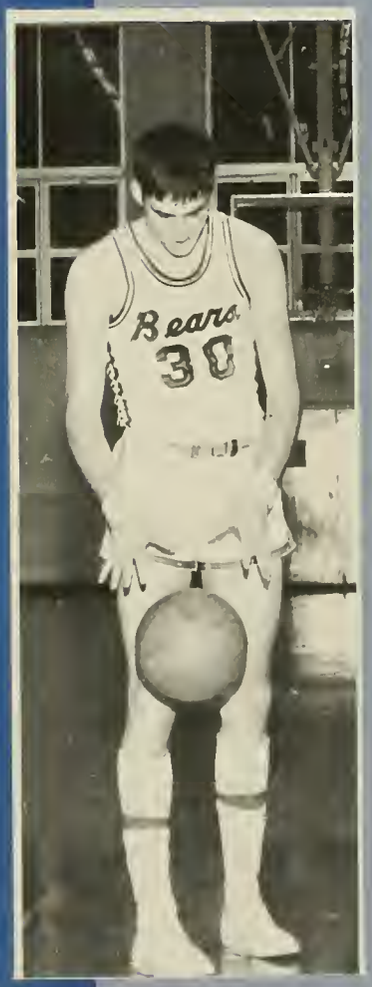

Sports
Page 144

Organizations
Page 174

Advertisements
Page 204

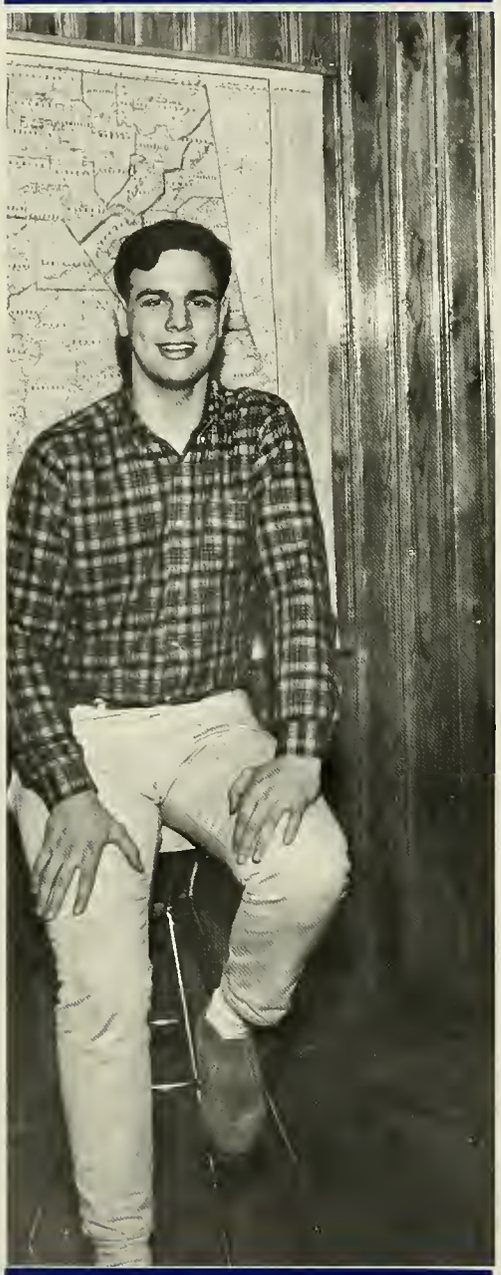

EDITOR'S LETTER

Dear Friends,

As editor of the 1966 *Columns,* I would like to take this opportunity to officially present you with your Athens Annual.

This book was made possible through many hours of laborious efforts by the members of the *Columns,* staff. In many ways this book illustrates the beginning of a new school, while at the same time sets a pace of memories and traditions never to be forgotten.

A. C., is about to complete the third of the 3 trimesters, a system installed this past year. The student body has more than doubled, with many more students expected next year. New buildings such as Waters Hall and the new Gymnasium have added to the beauty of the school, with a new Student Union and new dorms already in progress. These are just a few of the advancements Athens College has reached.

With the chaos of the first few months behind us, and the future staring us in the face, Athens College will continue to grow and reach a standard hard to beat.

I hope that the responsibility that was entrusted in me as Athens College's first freshman editor has been justly rewarded by the distribution of the *Columns.*

Very truly,

Howard Wayne Harinstein

Howard Wayne Harinstein
Editor

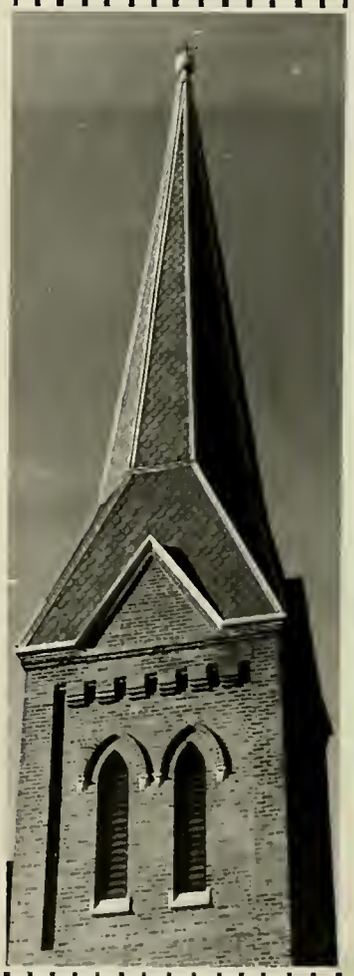

Campus

FOUNDERS HALL

Founders Hall, completed in 1844, has been listed in the Historic Survey of Buildings to be preserved. During the Civil War, President Lincoln wrote a letter to the College President to be shown to any Union troops in order to protect Founders Hall from destruction. This majestic structure has become the focal point and the visual trademark of the College. Students have named the four Ionic columns in front of the building, Matthew, Mark, Luke, and John.

Founders Parlor, shown below, has historic significance in that the chandeliers came from Jefferson Davis' home.

President's Home

The President's home is another of Athens' oldest buildings, dating back to pre-Civil War times.

McCandless Auditorium was erected by local citizens and The North Alabama Conference of the Methodist Church in 1912, as a memorial to Miss Kate Leslie McCandless, a former director of music.

McCandless Auditorium

McCain Hall is a women's dormitory built in 1962. It was named for former President Virgil B. McCain.

Sanders Hall is the oldest of the two structures shown on this page. It is a men's dormitory built in 1924 as a memorial to W. T. Sanders, former President of the Board of Trustees.

McCain Hall

Sanders Hall

Houston Hall

Brown Hall

Houston Hall, a wing on the back of Founders Hall, is a two story dormitory for men.

Brown Hall, built in 1909 as a memorial to Miss Sarah Frances Brown, is another men's dormitory.

Naylor Hall

Naylor Hall is a small women's dormitory. The three level structure houses women on the upper two levels and the College Bookstore on the lower level.

The College Bookstore carries textbooks, supplementary materials, and classroom supplies. Besides the standard bookstore stock, are college souvenirs and hundreds of titles in paperback editions for the student's reading leisure.

The College Bookstore

The College Cafeteria was opened in the fall of 1965. It occupies the space which was formerly the gymnasium.

The College Library

The Library is a two-story structure erected in 1946, adjoining Founders Hall. About 40,000 volumes are housed here and more than 200 periodicals are received annually. The library also owns an adequate collection of phonograph records for use in music, speech, and drama courses.

Waters Hall

Waters Hall, built in honor of N. H. Waters, Chairman of the Board of Trustees, is one of the most modernly equipped science buildings in this region. The building provides science laboratories for chemistry and biology, classrooms, and additional office space.

Gymnasium

Athens College has added to its campus a beautiful new gymnasium, the home of the 1966 District 27 champions, BEARS. It was completed in 1965. The building contains a gym, seating over 3000 spectators, classrooms, offices, athletic dormitory, and an official competitive-sized swimming pool with a spectators' gallery.

Athens College, is on the move. The enrollment more than doubled over the past year. Campus expansion is on the horizon. Two new dormitories are under construction at present, and work on the new Student Center has begun. Below is a sketch of what the new Center will look like. A brighter future to Athens College's great history is ahead.

Old Student Center

The plans for the new Student Center

Administration
and
Faculty

Dr. and Mrs. Guy Snavely

OFFICE OF THE PRESIDENT

Athens College

ATHENS, ALABAMA

Athens College was established in 1822. This was just three years after Alabama, a part of Mississippi territory, was admitted to the Union as an independent State. It is fully accredited.

For many years the college was for women only. Some years ago it became coeducational. During the current semester the enrollment totaled 1158 - 852 men and 306 women.

Athens is primarily a LIBERAL ARTS college where its students are prepared to assume "professional, cultural and spiritual leadership in their communities and in our nation." By taking the appropriate courses graduates are prepared to enter professional schools like those in the fields of medicine, law, theology, business, dentistry, engineering, and education.

Notable indeed has been the success of its alumni in these various fields. Particularly noteworthy in the area of education is the record of Frank N. Philpot of the Class of 1938. With a master's degree from Auburn University and a doctor's degree from Columbia University he is eminently qualified to assume the presidential reins of Athens College when I surrender them on June 30, 1966.

Guy E. Snavely

Guy E. Snavely
Interim President

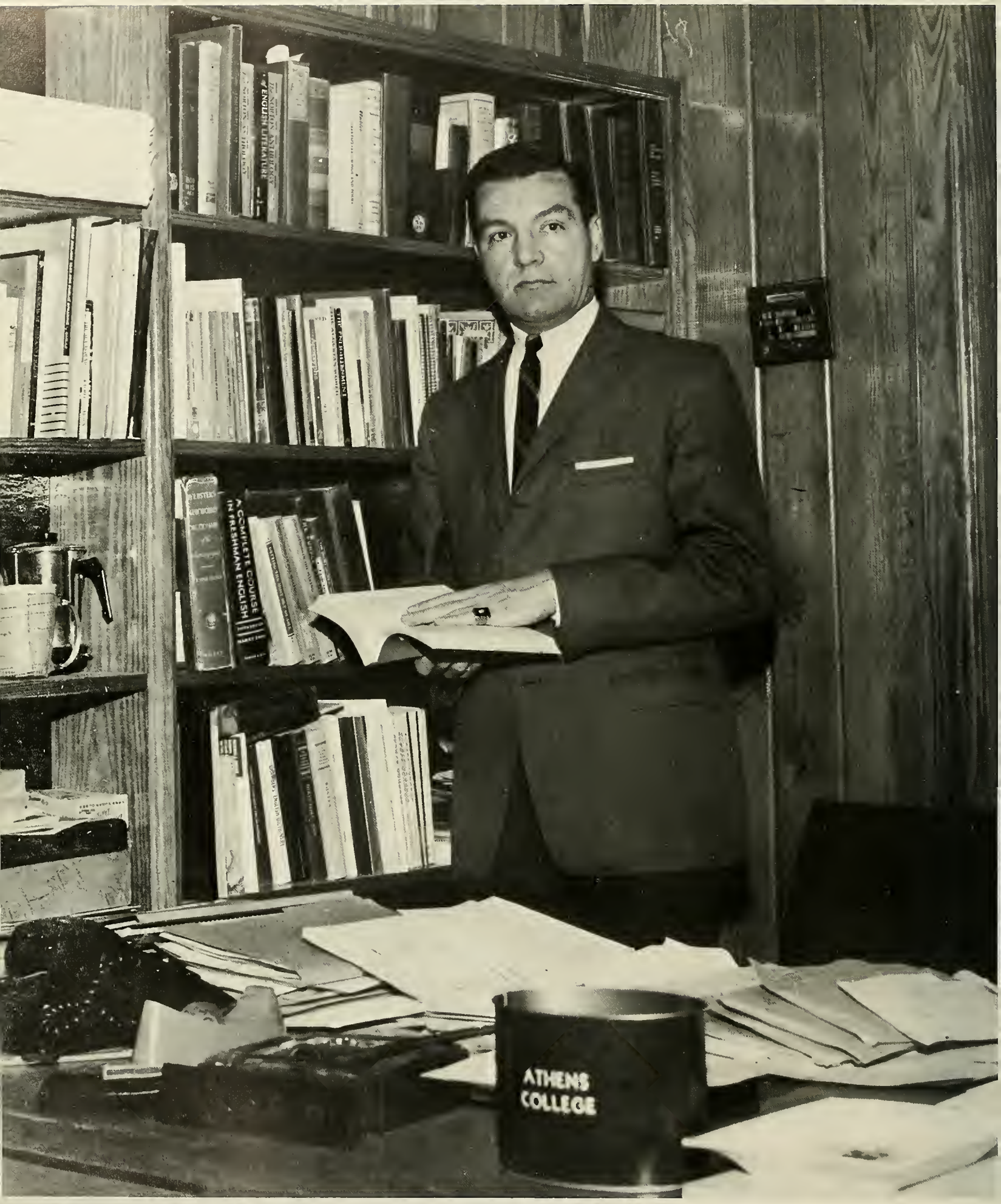

Dr. William Hauser
Dean of Academics

Mr. Lawrence Edwards
Dean of Students

MRS. JOY KIRCHNER
Dean of Women

MR. WILLIAM BLOW
Dean of Men

MR. DARBY MASON
Chaplain

MR. JOHN PUTMAN
Director of Public Relations and Alumni Affairs

MR. JAMES SANDLIN
Director of Student Affairs

MR. BOBBY RAY HICKS
Business Manager

MRS. MARY WHITE
Bursar

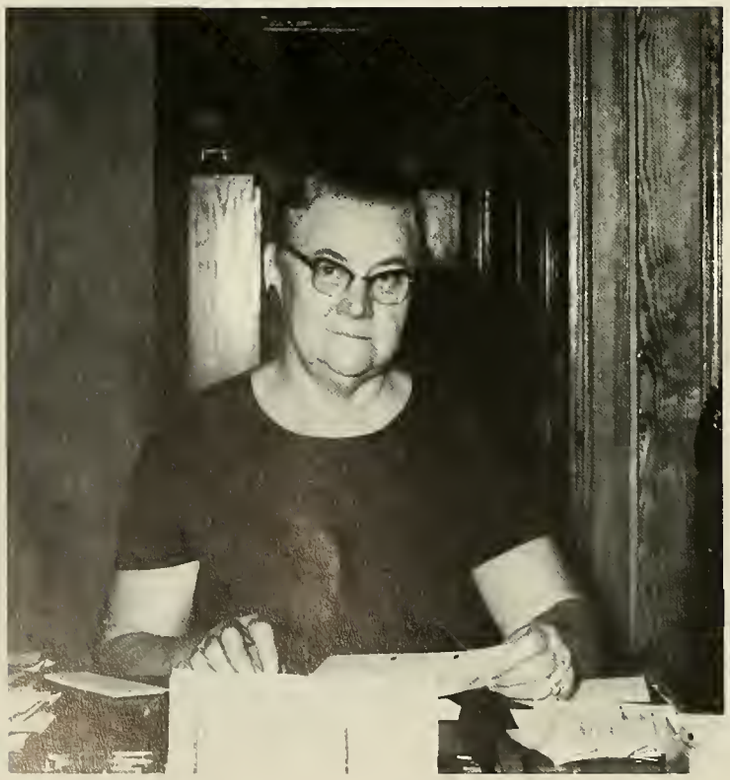

MISS ARLINE PURYEAR
Assistant Bookkeeper

MRS. ALMA P. PURYEAR
Assistant Registrar

MRS. EDELTRAUD VON SPAKOVSKY
Secretary-Registrar

MISS SARAH HALBROOK
Secretary-Registrar

MRS. MARTHA A. PORTER
Secretary to the President

MRS. ANITA GREGG
Secretary—Admissions Office

MRS. MILDRED MCLAIN
Staff Secretary

MRS. ELIZABETH ELLIOT
Head Resident—Naylor Hall
Secretary to the
Dean of Students

MRS. BESSIE GLADNEY
Book Store Manager

MRS. KATHRYN COOK
Head Resident—McCain Hall

MRS. ETOILE B. PEARCE
College Hostess

MR. JAMES H. HARRISON
Superintendent of Maintenance

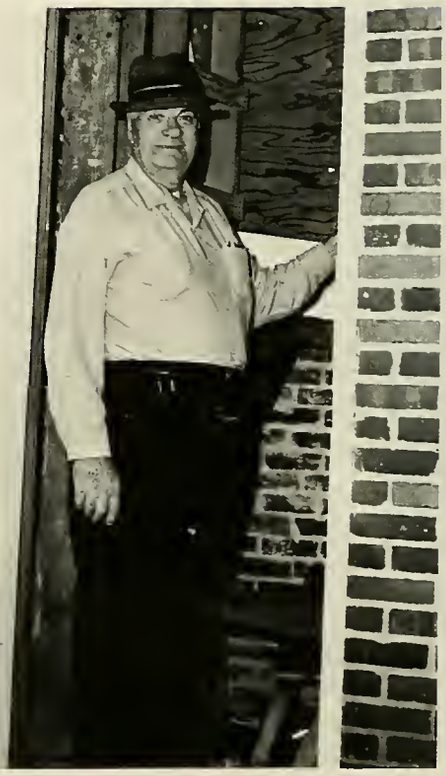

MR. JESSE HARGROVE

MISS HALLIE CARSON
Head Librarian

MRS. EPSIE HORN
Assistant Librarian

MRS. SARAH M. LEEPER
Library Assistant

DIVISION HEADS

MR. LAWRENCE EDWARDS
Chairman, Division of Art

The Division of Art meets the demands of a liberal arts education by offering a wide variety of art courses, from Art for the Elementary Teacher to a Survey of Oriental Art. Many students find art a more interesting and rewarding area of study under the superior instruction in the College Art Division. The division sports its best at an annual Fine Arts Week.

DR. RICHARD W. COUCH
Chairman, Division of Biology

The student concentrating in the Division of Biology will be among the most well-rounded of college graduates. Requirements for a biology major include courses in chemistry, physics and mathematics. An outstanding program in individual studies was initiated this year.

DR. RICHARD W. BRYAN
Chairman, Division of Business Administration

The Division of Business Administration is oriented toward giving a broad business education to students who plan to enter business. Instruction in the division lend able resources to specific fields of concentration while the liberal arts background of each student prepares each business major with a superior general cultural education.

DR. WILLIAM A. SHORT
Chairman, Division of Chemistry

Provided for in the Division of Chemistry are not only those students who wish to major in chemistry but also those pursuing pre-medical, pre-dental, and pre-pharmacy curricula. These students are instructed by some of the leading men of science in this section of the country.

DIVISION HEADS

DR. BYRON K. JACKSON
Chairman, English, Speech and Drama

Students in English, speech, and drama find the related division an adequate proving ground for their endeavors. The division fosters creative writing contests and rewarding individual studies. Here, too, student producers, directors, and actors find guidance in campus productions. The annual Fine Arts Week offers a production from this division of the college curriculum.

DR. SAM LEE GREENWOOD
Chairman, Division of Foreign Languages

The Division of Foreign Languages established for itself this year the name of being one of the most difficult challenges to the Athens College student. Emerging from this division, the student has a valuable store of knowledge in his chosen second language.

DR. ANATOL V. SPAKOVSKY
Chairman, Division of Humanities

The course offerings in the Division of Humanities cover the felds of art, English, humanities, modern languages, music, philosophy, and religion, and speech and drama. A course titled "Humanities" was first introduced this year as a requirement for all students in the lower division.

DR. ALDO FORTE
Chairman, Division of Mathematics

Within the Division of Mathematics are found the criteria to provide students a broad basic education in their chosen area of mathematics while exposing them to the over-all well-rounded education of a liberal arts degree.

DIVISION HEADS

MR. HARRY MOON
Chairman, Division of Music

The Division of Music offers the B.A. degree with concentration in Music Theory or Applied Music. The Music Division has had an excellent year, adding much to the college curriculum while offering an excellent outlet for student talent and providing another aspect to the cultural community.

DR. ACTON MIDDLEBROOKS
Chairman, Division of Philosophy and Religion

The Division of Philosophy and Religion is a strong one at Athens College. A sound program is available to pre-ministerial students who must also complete the general and specific requirements of a major field of study.

DR. GEORGE KIRCHNER
Chairman, Division of Physical Education

The Division of Health, Physical Education, Recreation and Athletics seeks to achieve the following objectives:

(1) Encourage and teach students to form habits conducive to good health and physical fitness.
(2) Prepare students to become teachers and coaches in the four areas listed in the division title.
(3) Promote and foster inter-collegiate athletics and intramural sports.
(4) Provide leadership, materials, and facilities for activities.

DR. DAVID L. ROSENAU
Chairman, Division of Political Science and Sociology

The Division of Social Sciences includes departmental areas in History, Political Science, and Sociology. No major is yet offered in political science but such a major is in the planning stages for this division.

DR. JAMES BATHURST
Chairman, Division of Psychology

For several years one of the most widely lauded divisions in the curriculum, the Division of Psychology continues its far-reaching effects on the college community. The division is headed by Dr. James E. Bathurst. Once Academic Dean of Athens College, Dr. Bathurst stepped into his present position full time during the past school year. His presence lends the division prestige and practicality of capable leadership. Among the most notable of Dr. Bathurst's achievements is his book, *And Now I Know*, which has furnished inspiration for countless students who remember the guiding influence of the sincere, devoted "Dr. B."

DR. LORAINE PABST
Chairman, Division of History

Dr. Loraine B. Pabst has been friend and advisor to A.C. students for several years. She received the B.S. degree from Eastern Illinois Teachers College. The M.A. and Ph. D. degrees she earned at the University of Illinois. As a Professor of History at Athens College, she has rightfully earned the respect of her students for her tremendous command of the subject in which she is an instructor. The local chapter of Pi Tau Chi, honorary society in religion, has been honored to have Dr. Pabst as an advisor, another link in her lengthening chain of service to students.

Informal

WELCOME TO COLLEGE . . .

Settling in a new environment—
meeting new friends,
and missing the old ones.

Complete chaos was the story for Registration . . .

Early in the evening

Study! Study! Study!!

Day after day—we listen, learn, compare and apply our knowledge on highly comprehensive exams . . .

The Student Center:
A place to read the paper, meet with friends, play some cards, or even study!

SYRACUSE

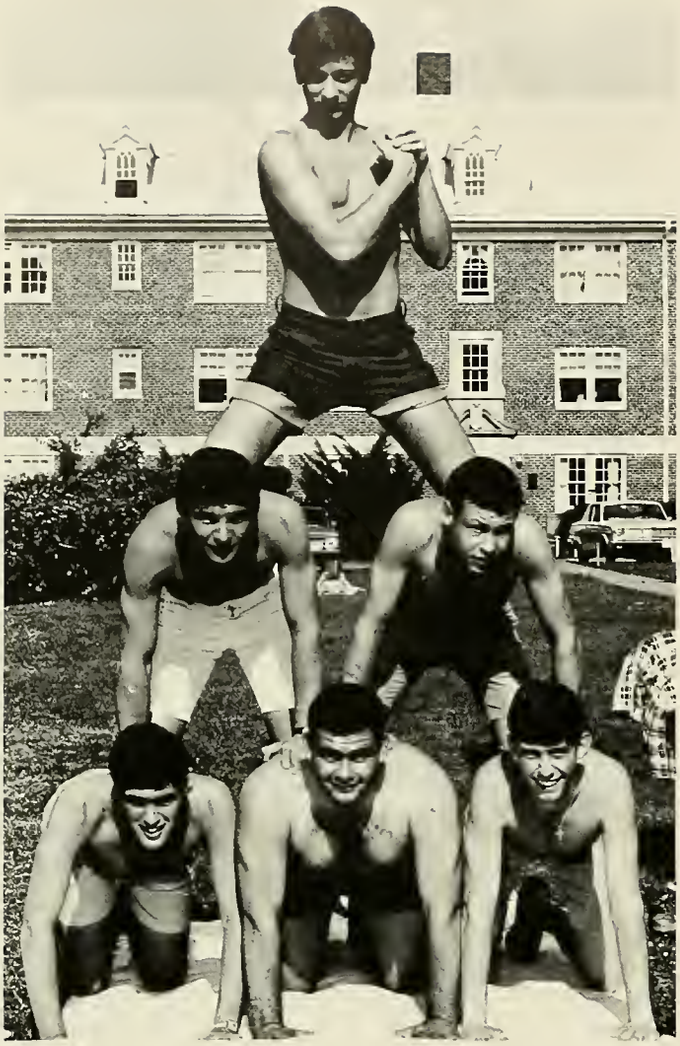

A quiet nap in the sun, an afternoon siesta in the dorm, or just a stroll around campus, helps to relieve some of the stress and strain of daily school work . . .

After-hours:

Fun . . .

Excitement . . .

Relaxation . . .

LADIES

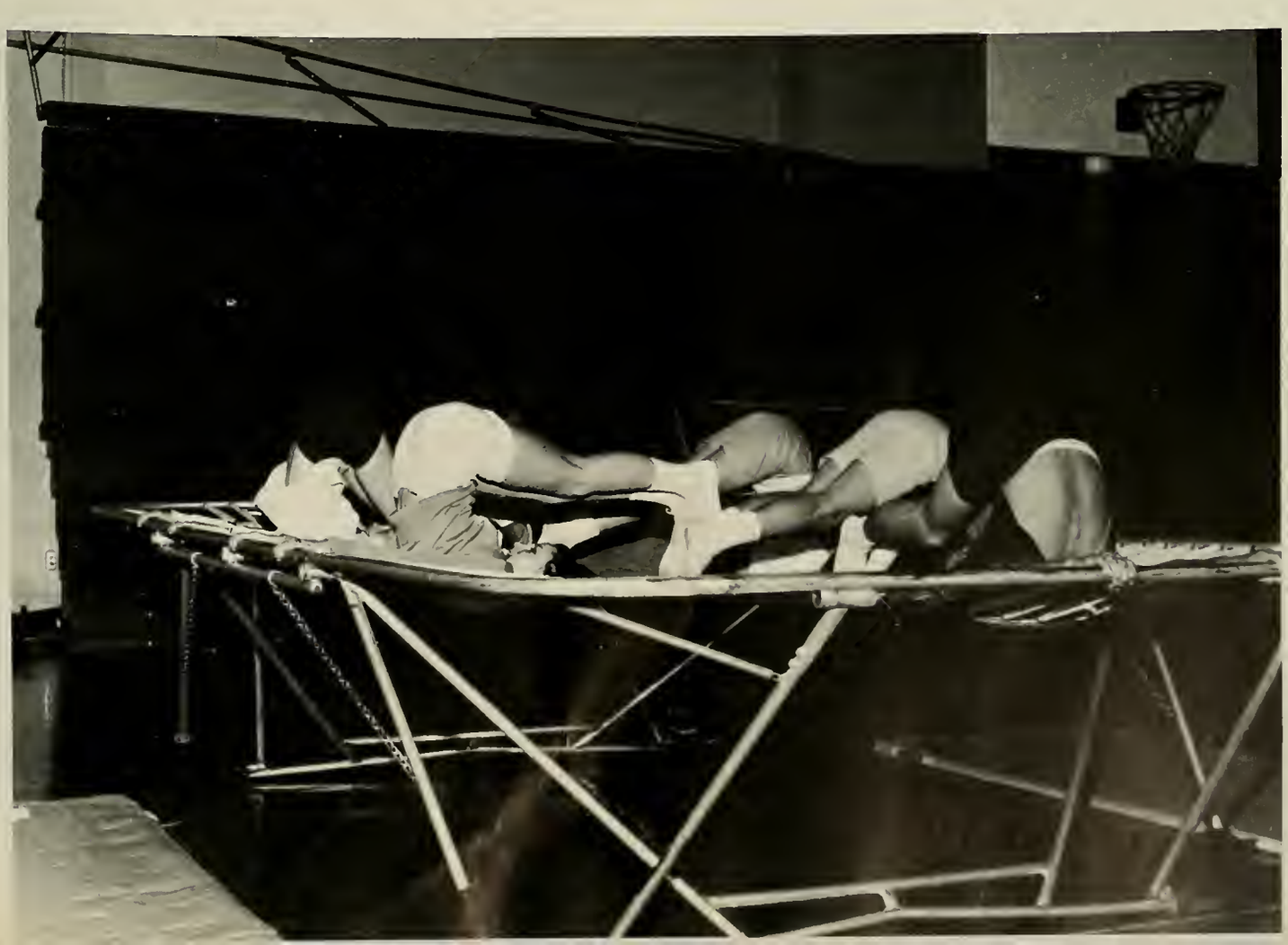

RAIVO
FRIGIDAIRE—A DIVISION OF GENERAL MOTORS
DAYTON • OHIO • MADE IN U.S.A.

ATHENS
BEARS
No. 1
KANSAS
CITY
OR
BUST

SMOKING
Intramural

ACTIVITIES

The Five Finalists at the Founders Day Convocation

FOUNDERS DAY

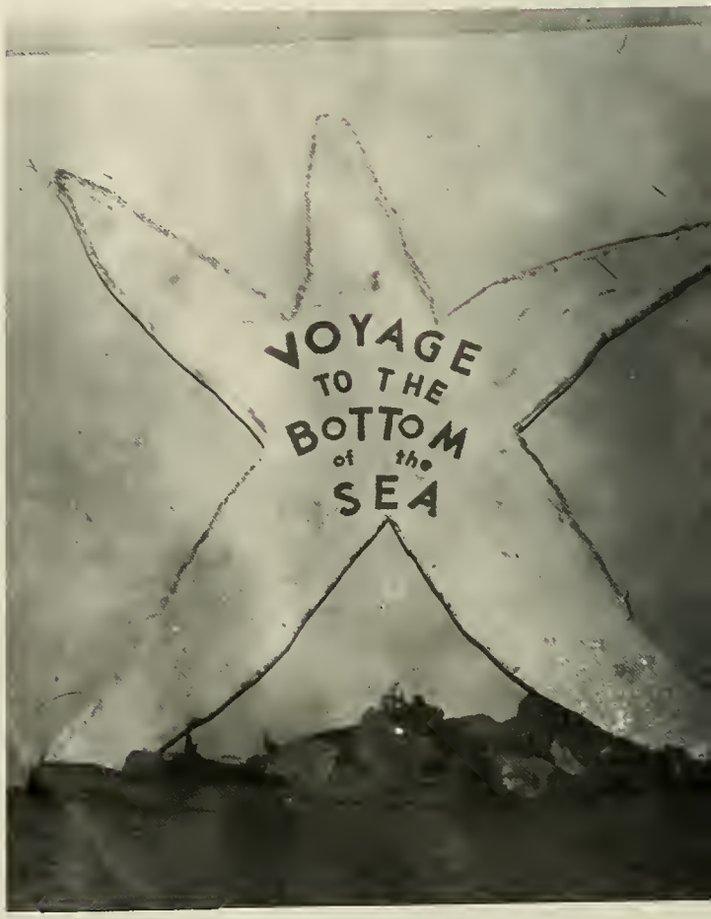

President McCain enjoys a dance with the new Queen

Miss Sandi Carlisle was chosen by the student body from the five lovely finalists. Sandi is a senior majoring in education. She succeeds Judy Bass Rowe in the Founders Queen position.

Judy Bass Rowe, 1964-65 Founders Queen, receives a gift from Sally Baker, Chairman of the Special Events Committee.

The Governor is ushered onto campus by Judge Rosenau

Panhellenic officers Linda Isbell, Carolyn Hall, and Karmyn Tipps greet Gov. Wallace.

GEORGE WALLACE GOVERNOR OF ALABAMA

A New Jersey student meets Alabama's dynamic Governor

WAGNER-PORTER-WAGNER

BILLY JOE ROYAL

The Magnificent Seven

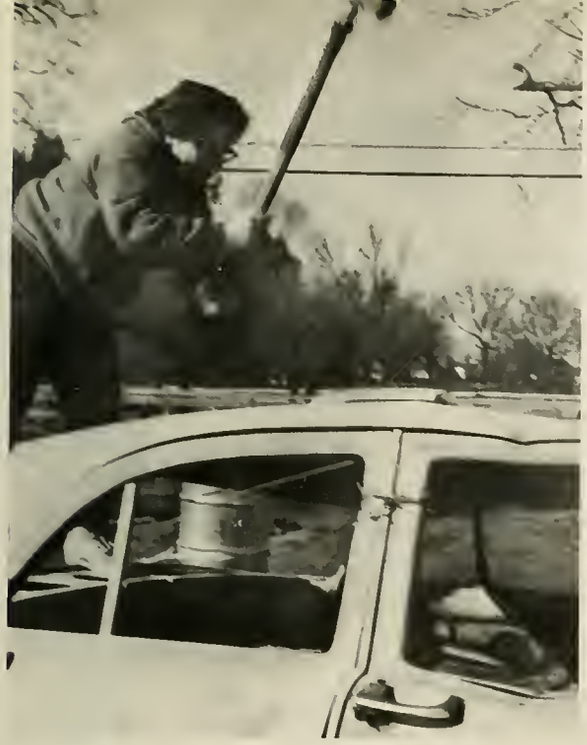

A.C. CARNIVAL

Five cents, going once, twice . . .

SLAVE SALE

I'll bid ten dollars!

Sold to Tau Lambda Phi!

A scene from the play

Dr. and Mrs. Snavely meet one of the stars, Philip Alford

BELL, BOOK, AND CANDLE

Preparation for the performance

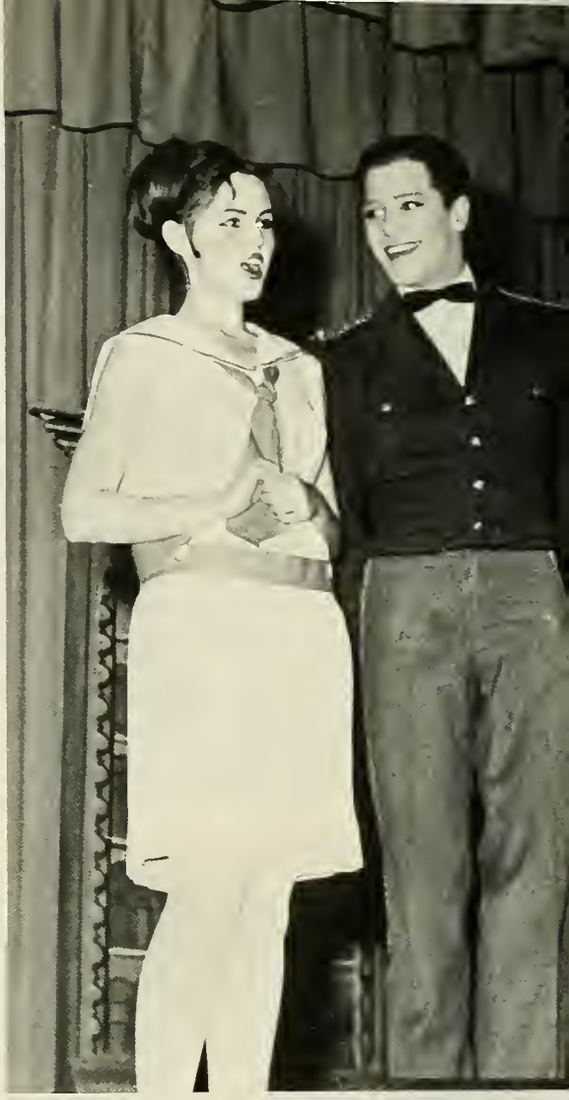

BOY FRIEND

BLOOD DRIVE

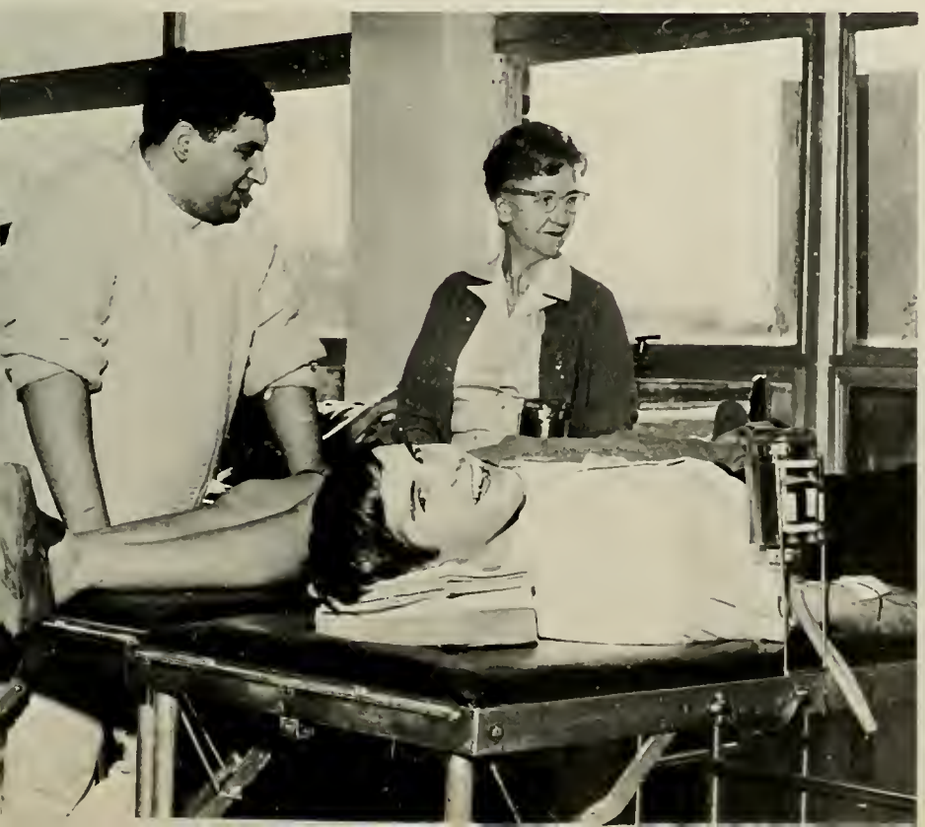

Tht Athens Bear greets the crowd.

CHRISTMAS PARADE

Nancy Shannon, Miss Athens College

Phi Delta Tau extends their greetings

Phi Delta Tau sponsors a float.

Sue Neal represented Delta Sigma Chi

The Eleven Beauty Finalists

BEAUTY REVIEW AND BALL

Mrs. Jane Couhois chats with Judy Chaney

Ann Bond and Peggy Adams relax while waiting for their interview

The contestants enjoy a Luncheon

Columns Editor Howie Harinstein announces proceedings at the Beauty Ball.

Mrs. Louise Eggleston

Monika Flidr—Czechoslovakian Refugee

CONVOCATIONS

Robert Luce, Editor of *The New Republic*

State Representative—W. C. Hanna

Bishop Kenneth Goodson

Barbara House

REB-BELLES

Sally Baker

Jan Fite

Linda Hagan

Jo Ann Collier

Pam Vaughn

Priscilla Gossett

An enjoyable dance at THE CARRIAGE INN in Huntsville.

MAY DAY DANCE

Miss Vickie Hicks and Mr. Earl Harmon

May Queen Sue Neal is escorted by Harry Hepler

Music by the Joe Corder Combo added enjoyment to the evening.

AND CORONATION

Sigma Kappa President Sally Moore and her escort Joe Varchi. Sigma Kappa and Phi Mu were recognized as national Sororities during the ceremonies.

Dr. Guy Snavely crowns the queen.

GREEK DAY

Phi Delta Tau gets revenge at their President, Dan Berry

Mr. Greek, Moe LeBorde rides Western style.

The queen of the ball.

Athens College's first national fraternity, Pi Kappa Phi, demonstrate their amazing feat of strength.

Mary McMunn of Phi Mu, misses the egg.

It takes two to tango.

Sigma Kappa initiated a Sunday where all Greeks had the opportunity to participate against each other in a civilized manner. Events varied from egg throws to bubble gum hunts. The huge success of the afternoon is hoped to make Greek Day the first of an annual program. Possibly in the near future a Greek Week will be established to demonstrate more of the never-ending spirit of Athens College.

And it's Zeta Tau Alpha by a spoke.

The Rebel Forces once again unite.

A proclamation is signed by Jean Brown.

OLD SOUTH DAY

Official invitations to a formal dance are delivered by Pony Express

Rho Alpha Omega sponsored OLD SOUTH WEEK, where the South once again united to overthrow the North, by out-maneuvering them. To climax the big week the fraternity had a formal dance to celebrate their decisive victory.

One of the more popular social activities at Athens College is the Tea. Fraternities and Sororities alike take advantage of the beautiful Founders Hall parlor to have gatherings with other groups. The teas are enjoyable to the students because they offer them a change of atmosphere and a break in the daily grind of school work

Phi Mu receives members of Sigma Tau Epsilon

TEAS

Phi Mu has a pledge swap with Delta Sigma Chi.

Classes

"SENIORS" CLASS OF 1966

CELIA ABBETT

DIANNA ATKINS

CHARLOTTE HARDEMAN BAILES

DON BRADY

JAMES BRAZELTON

JAMES BRIDGES

JOHNNY BURGREEN

HAROLD BURTON

SANDI CARLISLE

WADE CHITTAM

WAYNE CUTCHENS

ROBERT CZARNECKI

MARTHA DALY

ROBERT WILLIAM DALY

FAYE RUSSELL DICKERSON

PENNY DOLLAR

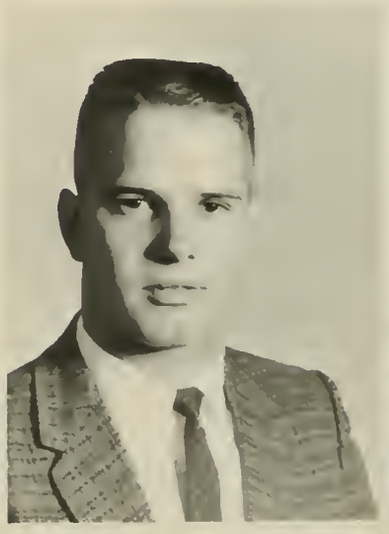

MICHAEL EDWARDS

CARL EVANS

ELIZABETH FOSTER

SAMUEL GERSHBERG

KENNETH GRAVES

JACKIE GREENHAW

CAROLYN ANN HAMILTON

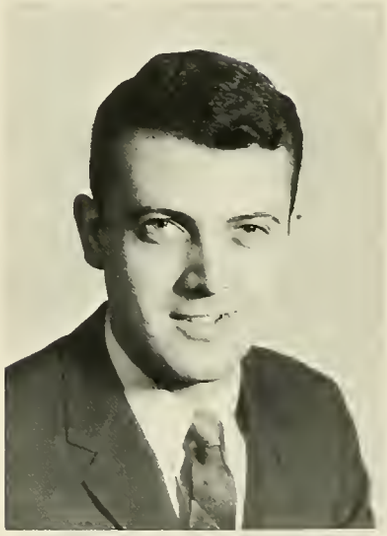

JOHN EARL HARMON

MARYANNE HASKINS

KAY HESS

VICKIE HICKS

LAWANA HOBBS

BARBARA HOLLAND

CARL JONES

CARL L. JONES

MARK LARKIN

ROBERT M. LESLIE

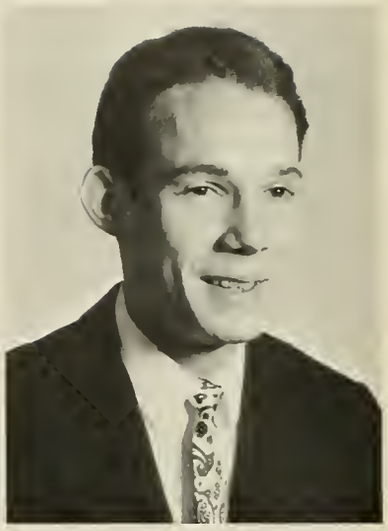

BARTON LEWIS

JAMES LONG

LARRY MAY

IRIS McANEAR

PHILIP MELLOR

ALBERT MERVILLE

DIANA MOORE

MICKEY MOORE

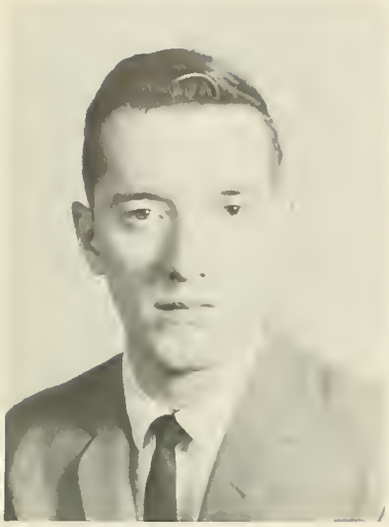

PATRICK MORGAN

SUE NEAL

FREDDIA NICHOLSON

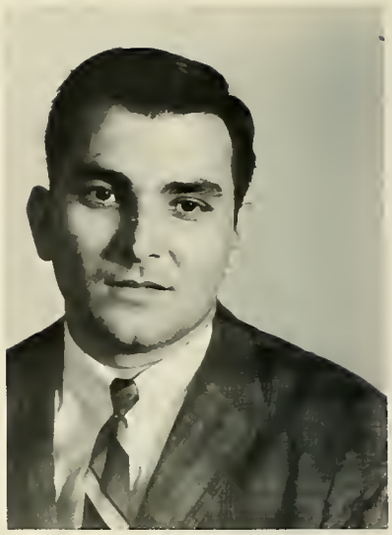

ARCHIE NOY

E. J. OSTBERG

WILLIAM OWENS

PATRICIA PATE

BRUCE PEPPER

DORIS PORCH

MORRIS POWERS

JAMES PRICE

PAUL RAMSEY

JOHN RAYBURN

JENNY PATTON RIDDLE

ROBERT NEWTON RIDDLE

DORTHY ROBERTS

MARY FRANCES ROBERTS

BETTY ROGERS

ELIZABETH SANSBURY

MICHAEL SEFTON

LARRY SHARP

FRANK SHAW

CHARLOTTE ANNE SHIRLEY

WILLIAM SIBLEY

SANDRA SMITH

HUN BAE SON

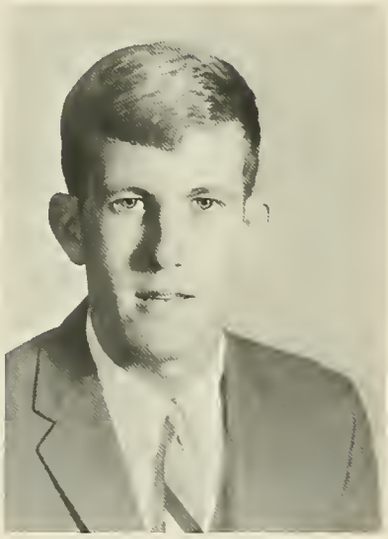

DON STANFORD

DALE STEINHAUSER

WILLIAM STEWART

CAROL SULLIVAN

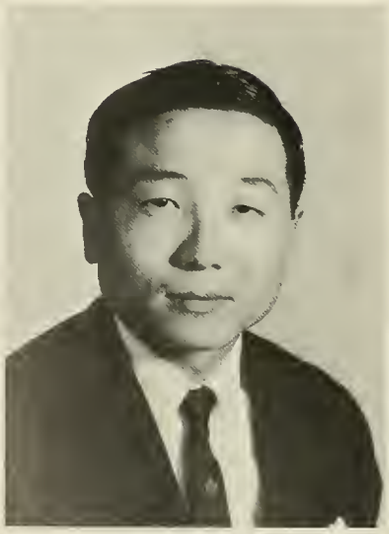

NARM SEEK TCHUN

JUNE THACKER

CLAIRE THOMPSON

JAMES DON TOMLINSON

AUBREY TURNER

JONATHAN ULRICH

WILLIAM VANDIVER

DORSEY WALKER

JOHN WALKER

ONEDA WEBSTER

LOUIE G. WEED

RAY WHITT

DUNCAN WILLIAMSON

ALVIN WILSON

JUNIORS
CLASS OF 1967

Ralph Austin
Miami, Fla.
Suellen Austin
Miami, Fla.
James Beach, Jr.
Athens, Ala.
Daniel Berry
Birmingham, Ala.
Micheal Black
Jasper, Ala.

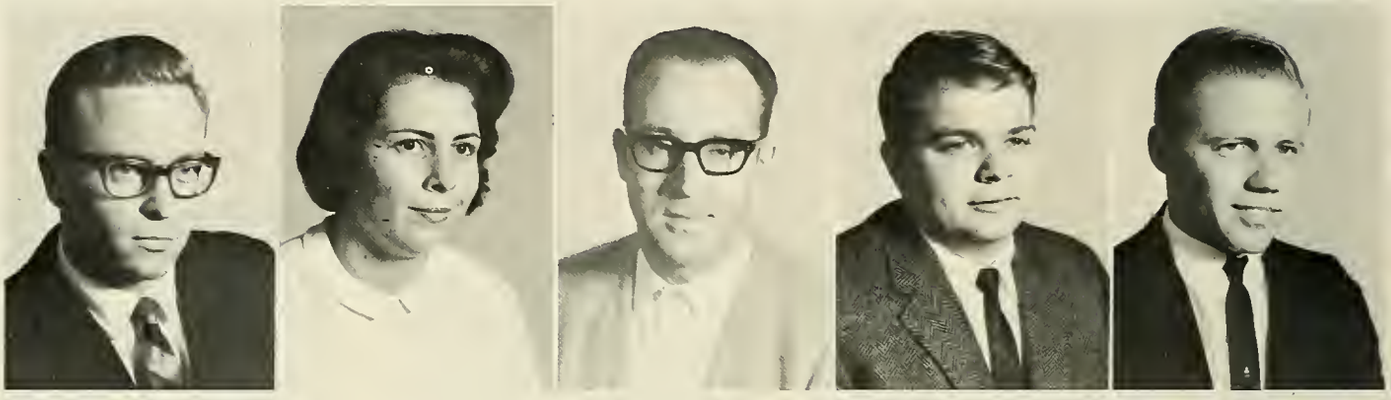

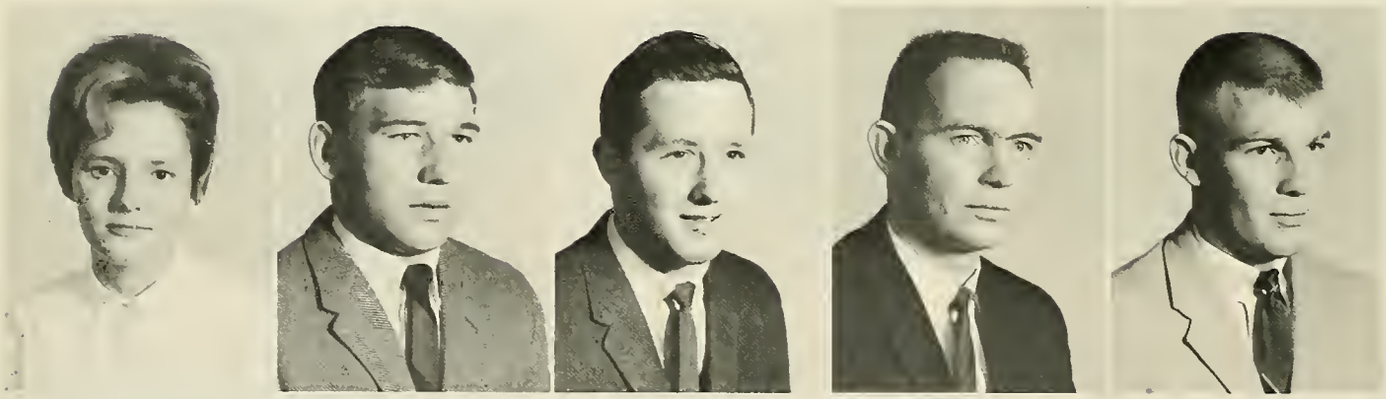

Kay Blackwell
Decatur, Ala.
Walt Blanton
Sheffield, Ala.
Craig Bodner
New Orleans, La.
Don Bullock
Huntsville, Ala.
Larry Burch
Athens, Ala.

Ann Butler
Decatur, Ala.
Thomas Butts
Slidell, La.
Terry Carden
Decatur, Ala.
Emilie Carroll
Athens, Ala.
Bill Chambers
Decatur, Ala.

Robert Coleman
Fayetteville, Tenn.
Thomas Denny
New Albany, Ind.
Eugene Easterling
Decatur, Ala.
Paul Fanning
Huntsville, Ala.
James Foley
Huntsville, Ala.

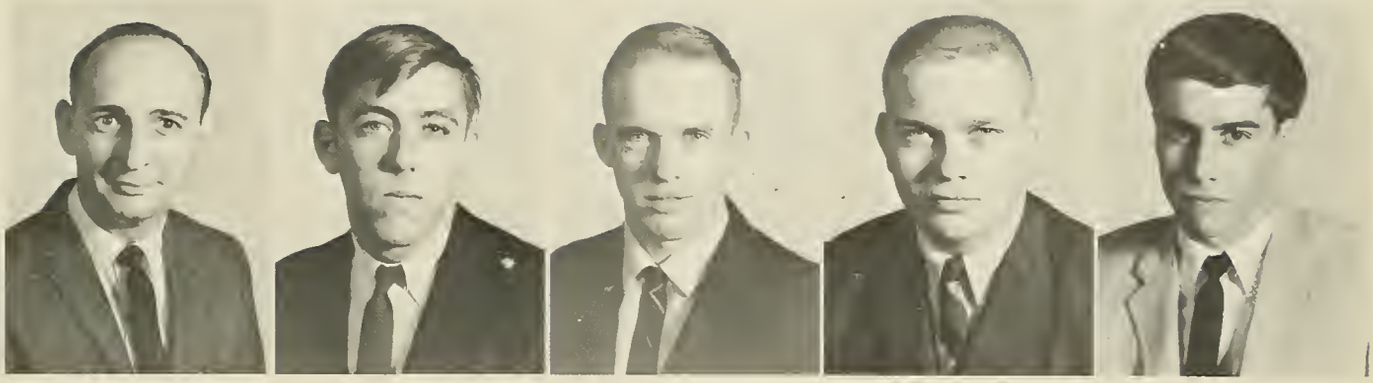

Jerry Freeman
Shelbyville, Tenn.
Lemoin Garrison
Decatur, Ala.
Carol Gerbrick
Huntsville, Ala.
Buddy Gillespie
Decatur, Ala.
James Gilliland
Boaz, Ala.

Jack Graves
Blountsville, Ala.
Amos Hardison
Athens, Ala.
Thomas Hardison
Athens, Ala.
Mike Herston
Anderson, Ala.
Ray
Higgenbotham
Birmingham, Ala.

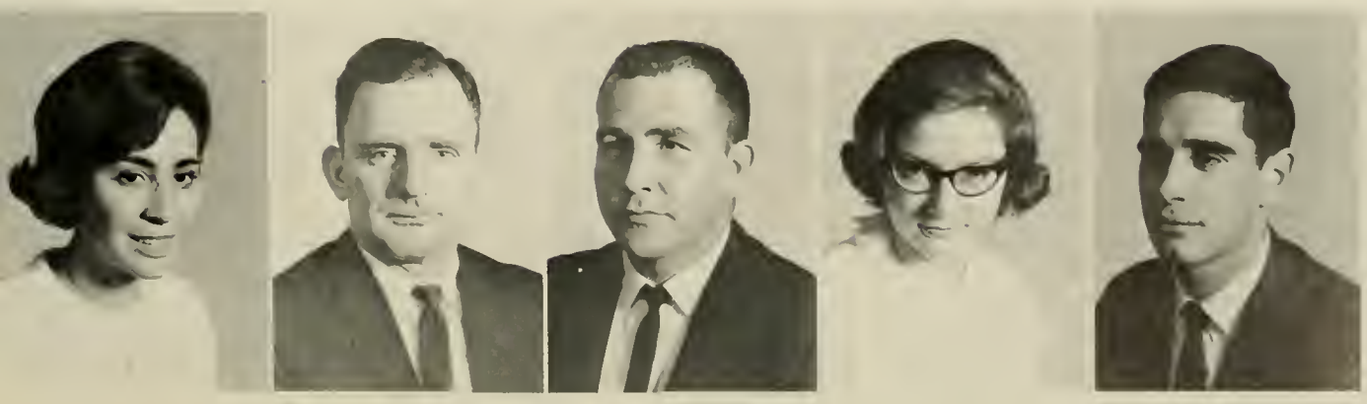

Margeret Hodges
Huntsville, Ala.
Levoyd Humphries
Decatur, Ala.
Neil Jefferson
Birmingham, Ala.
Mary Johnson
Decatur, Ala.
Roger Kloepping
West New York, New Jersey

Raymond LaBorde
Birmingham, Ala.
Drew Lemsky
Birmingham, Ala.
Helen Ann Lovell
Rogersville, Ala.
Patsy McAlister
Taft, Tenn.
Harold McGee
Decatur, Ala.

Ray McCulloch
Valhermoso Springs, Ala.
Donald Miller
Huntsville, Ala.
Randall Murphee
Oneonta, Ala.
John Nolan
Tuscumbia, Ala.
Emily Phillips
Decatur, Ala.

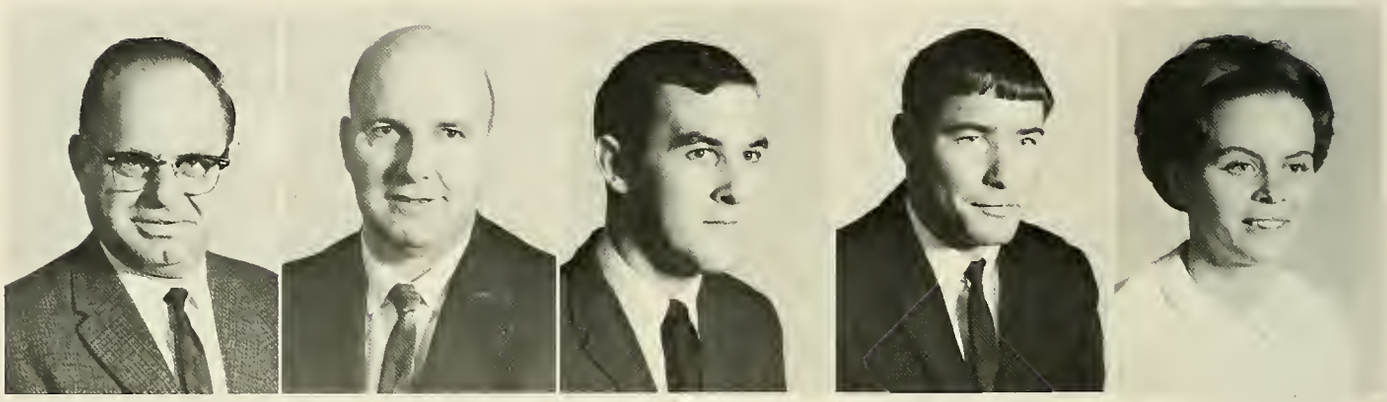

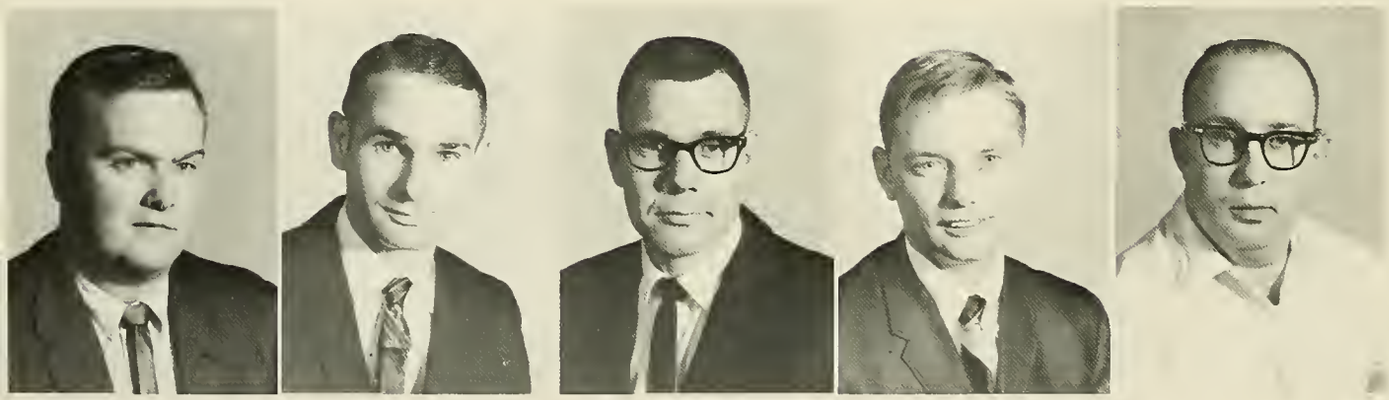

James Powell
Birmingham, Ala.
Randall Rogers
Decatur, Ala.
Wayne Slaten
Decatur, Ala.
Bill Smith
Huntsville, Ala.
Charles Smith
Decatur, Ala.

Glenn Smith
Birmingham, Ala.
Jane Smith
Athens, Ala.
Jeffrey Smith
Decatur, Ala.
Joan Smith
Athens, Ala.
Wes Sorrell
Birmingham, Ala.

Mary Thackston
Athens, Ala.
Pete Tharp
Athens, Ala.
John Wallace
Athens, Ala.
Morgan Weed
Decatur, Ala.
Byron White
Huntsville, Ala.

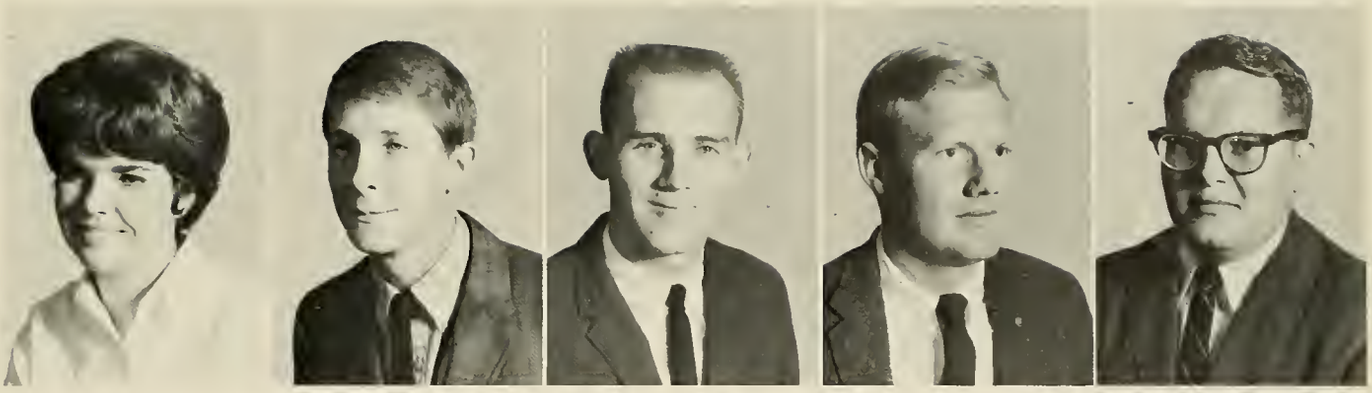

Earline Williams
Huntsville, Ala.
Nancy Williams
Jasper, Ala.
Marie Zuercher
Huntsville, Ala.

Michael Addams
Huntsville, Ala.
Natasha Archipov
Decatur, Ala.
Norma Avaritt
Athens, Ala.
Judy Bailey
Athens, Ala.
Donald Baughter
Athens, Ala.

SOPHOMORES

Jeff Bayne
Birmingham, Ala.
Berval Bennett
Hartselle, Ala.
Dan Bennett
Birmingham, Ala.
Frederick Berger
Wilmington, Mass.
Edward Black
Ft. Payne, Ala.

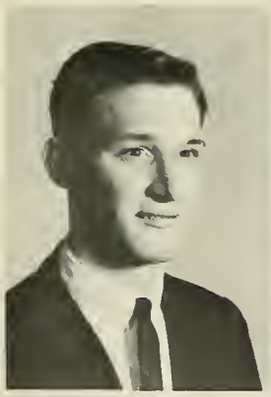

Clifford Blair
Huntsville, Ala.
Ann Bond
Athens, Ala.
Harold Brooks
Athens, Ala.
Stanley Brown
Mentone, Ala.
Carl Bullard
Anderson, Ala.

SOPHOMORES

Edwin Butler
Huntsville, Ala.
Joanne Butterly
Huntsville, Ala.
Eva Daly
Elkmont, Ala.
Myrtle Daly
Athens, Ala.
Marcell Douthit
Athens, Ala.

Peggy Jane Dubois
Cherokee, Ala.
William Ealy
Huntsville, Ala.
Ellen Elgin
Albertville, Ala.
Gilmer Ellis
Danville, Ala.
Greg Ewell
Decatur, Ala.

Bruce Ferguson
Athens, Ala.
Patricia Fitch
Huntsville, Ala.
Henrietta Fowler
Huntsville, Ala.
Raymond Foy
Athens, Ala.
Rutha Belle
Glascow
Mt. Hope, Ala.

Ellie Glasscox
Pine Mountain, Ala.
Robert Goyer
Huntsville, Ala.
Ben Graham
Mt. Hope, Ala.
James Gray
Birmingham, Ala.
Sally Anne Greene
Athens, Ala.

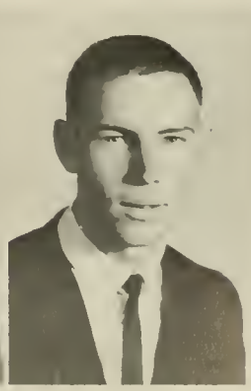

Jerome Hammons
Athens, Ala.
Connie Harris
Anderson, Ala.
Carl Harrison
Tanner, Ala.
David Hayes
Athens, Ala.
Jimmy Hester
Athens, Ala.

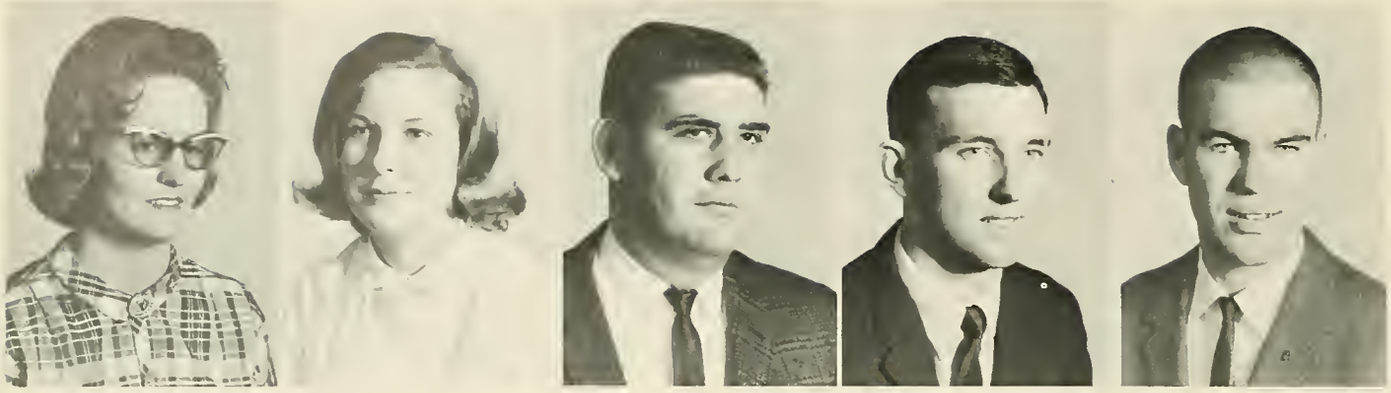

Beulah Hodges
Ardmore, Tenn.
Glenda Holladay
Huntsville, Ala.
David Hollman
Athens, Ala.
Larry Holt
Athens, Ala.
Wayne Holt
Athens, Ala.

Bill Hooper
Burlington, N.C.
Linda Isbell
Huntsville, Ala.
Frank Jackson
Goodsprings, Tenn.
Thomas Jackson
Madison, Ala.
Don Johnson
Birmingham, Ala.

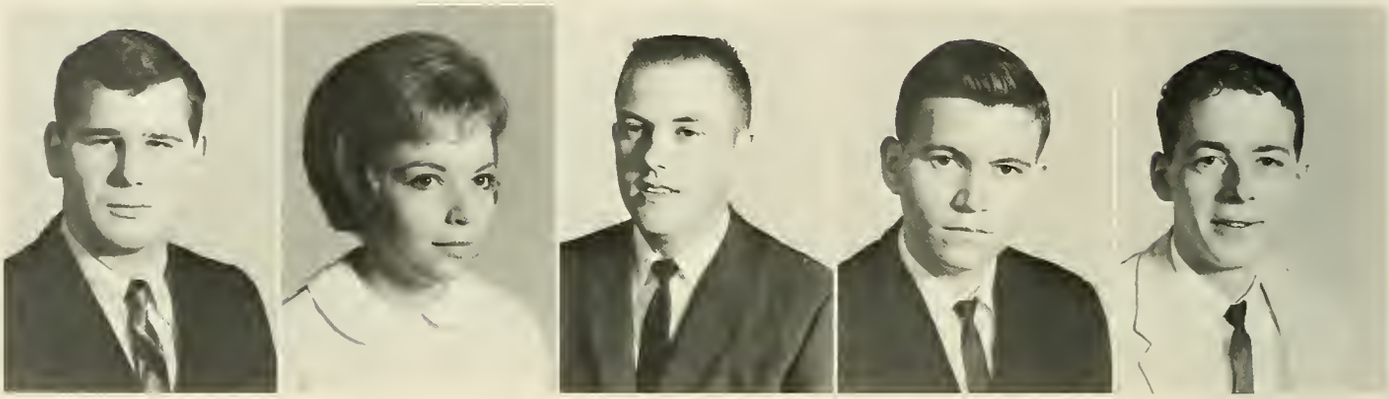

Joe Johnson
Athens, Ala.
Raymon James
Madison, Ala.
Sandra Johnson
Fayette, Ala.
Robert Johnston
Loretto, Tenn.
W. F. Kelly
Westmont, N.J.

Bill Kennemer
Athens, Ala.
Sue Kieff
Athens, Ala.
Jimmy Lee
Decatur, Ala.
Terry Lee
Somerville, Ala.
Buddy Lentz
Decatur, Ala.

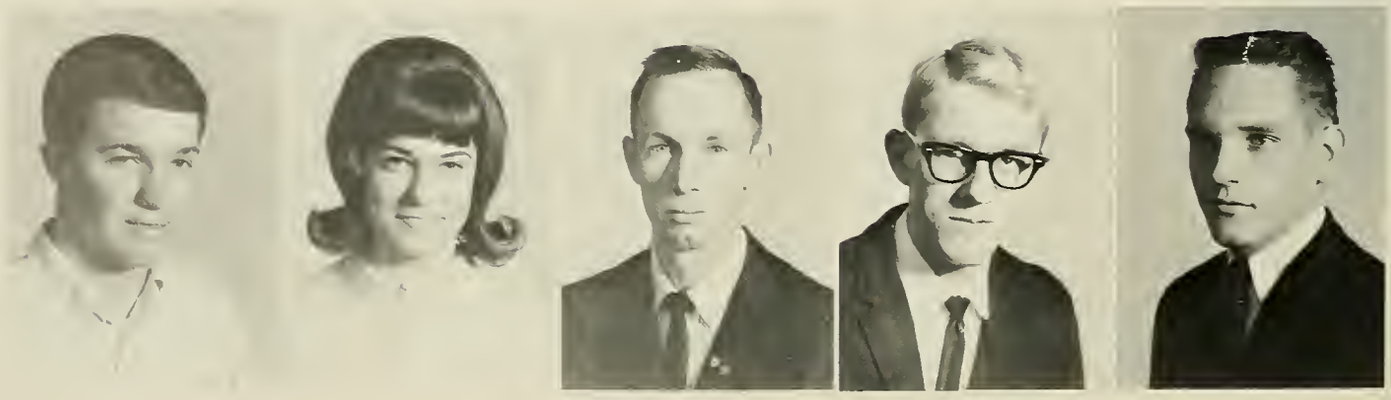

Julia Lovin
Decatur, Ala.
Lee Maciejewski
Cranston, R.I.
Linda Mayes
Hazel Green, Ala.
Ronald McLemore
Blanche, Tenn.
Russell McMahon
Birmingham, Ala.

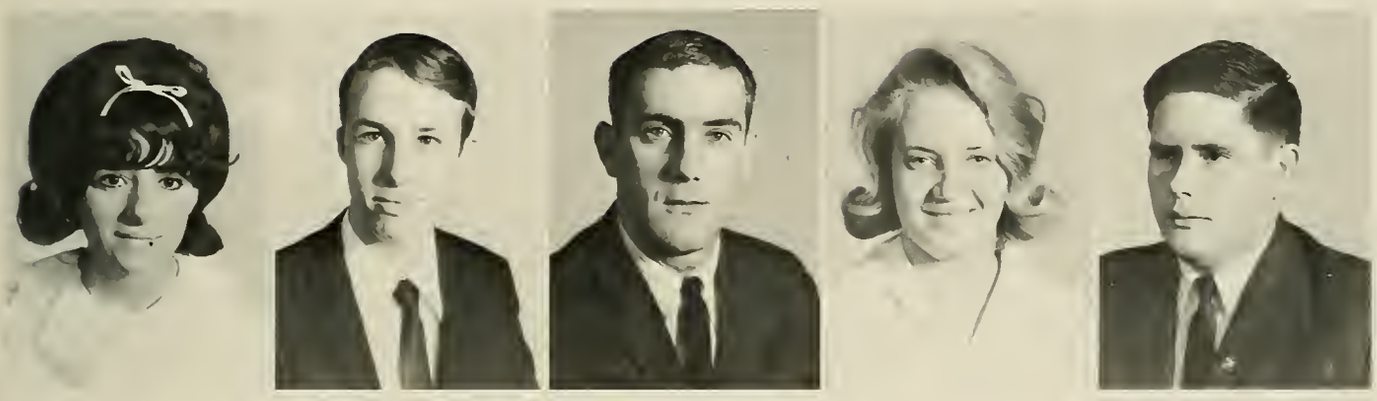

Mary McMunn
Athens, Ala.
James Miner
Athens, Ala.
Mickey Moore
Huntsville, Ala.
Verinda Moore
Fayette, Tenn.
Don Monks
Huntsville, Ala.

Janet Newman
Birmingham, Ala.
Jeanette Osterheld
Athens, Ala.
Barry Pope
Athens, Ala.
Peter Price
Anniston, Ala.
Henry Robertson
Birmingham, Ala.

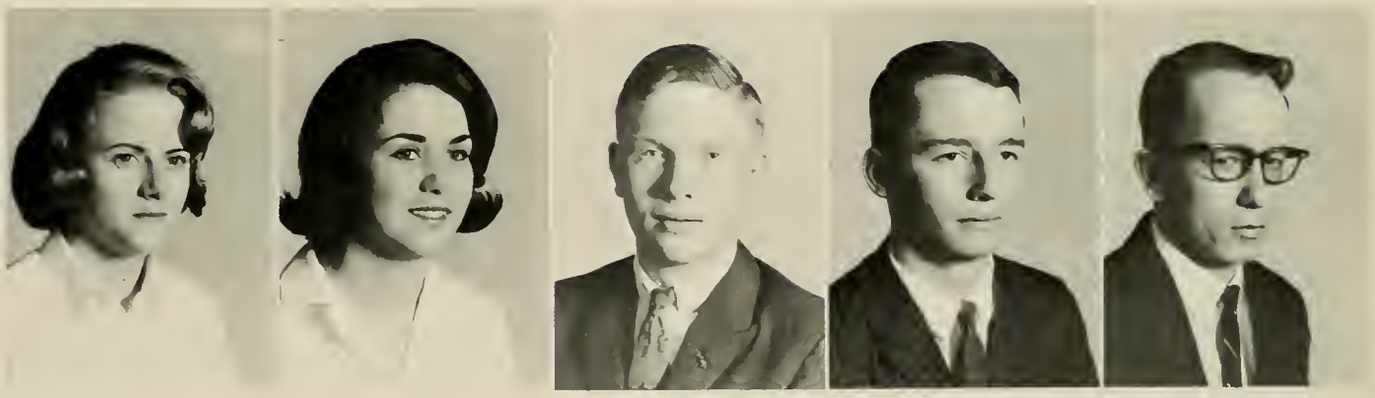

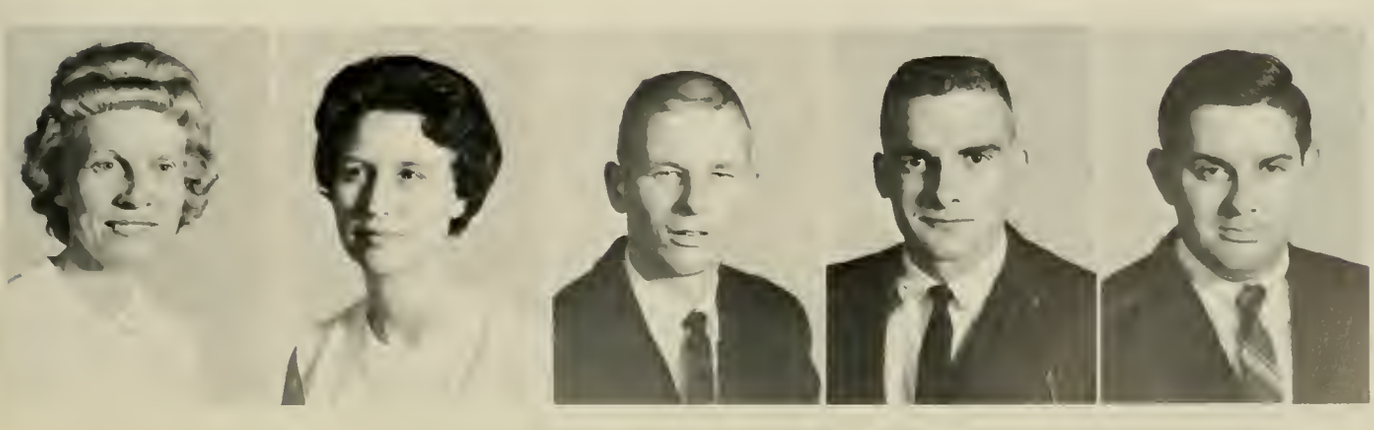

Nell Rogers
Ardmore, Tenn.
Juanita Ruf
Athens, Ala.
Charles Sandlin
Decatur, Ala.
Jack Schrimsher
Athens, Ala.
Jim Scott
Falkville, Ala.

Mable Sexton
Madison, Ala.
Earl Sibley
Hunisville, Ala.
Lynda Simmons
Decatur, Ala.
Tommy Sims
Danville, Ala.
Roger Smith
Elmira, N. Y.

Jack Standridge
Decatur, Ala.
Robert Sutton
Franklin, Penn.
Bo Thuston
Birmingham, Ala.
William Tiller
Decatur, Ala.
Steve Tomerlin
Ardmore, Tenn.

Nelson Tucker
Decatur, Ala.
Carolyn Ulrich
Athens, Ala.
Robert Waldron
Pensacola, Fla.
Gary Ward
Athens, Ala.
Joe Ward
Birmingham, Ala.

Douglas Warren
Athens, Ala.
JoAnn Whisenant
Decatur, Ala.
Carthol Williams
Five Point, Tenn.
John Wolfe
Athens, Ala.
Mike Workman
Dallas, Texas

Lana Sue Adams
Ardmore, Tenn.
Peggy Adams
Athens, Ala.
Carol Ader
Kenvil, N. J.
Malcolm Adler
Philadelphia, Pa.
Richard Almor
Gadsden, Ala.

FRESHMEN

Robert Alverson
Huntsville, Ala.
Mary Anne Anderson
Montclair, N. J.
Kathy Andrew
Birmingham, Ala.
Patricia Ann Anthony
Athens, Ala.
Michael Athas
Ridgewood, N.J.

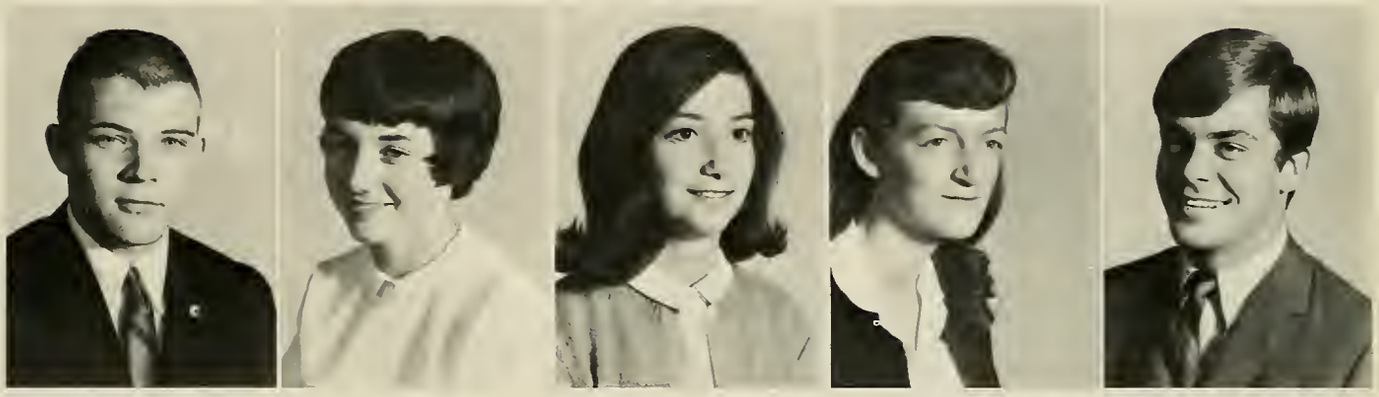

Harold Atkinson
Elkmont, Ala.
William Bailey
Westfield, N.J.
William Baker
Rye, N.Y.
Barbara Ann Baker
Brookshaven, N.Y.
Kenneth Baker
Wharton, N. J.

FRESHMEN

Paul Bartner
Toms River, N.J.
John Beare
Ontario, Canada
John Benedini
Barre, Vermont
Wanda Berry
Birmingham, Ala.
Bobby Raye Berryhill
Tuscumbia, Ala.

Don Black
Northport, N.Y.
Larry Black
Athens, Ala.
Berta Blackburn
Russellville, Ala.
Dennis Bloch
Philadelphia, Pa.
Henry Blum
Scotch Plains, N.J.

Robert Bolotin
New Brunswick, N.J.
John Bolt
Huntsville, Ala.
Joe Borenstein
Greenlawn, N.Y.
Alan Boyd
Shrewsbury, N.J.
Brook Jones
Philadelphia, Pa.

Craig Brown
Westfield, N.J.
David Brown
Westfield, N.J.
Jean Brown
Berwick, Maine
Rita Brown
Athens, Ala.
Robert Brown
Clarksville, Md.

Ken Buchsbaum
Huntsville, Ala.
Richard Buonpane
Albertson, N.J.
Shirley Bullington
Athens, Ala.
Linda Burd
Watchung, N.J.
Jack Burgreen
Athens, Ala.

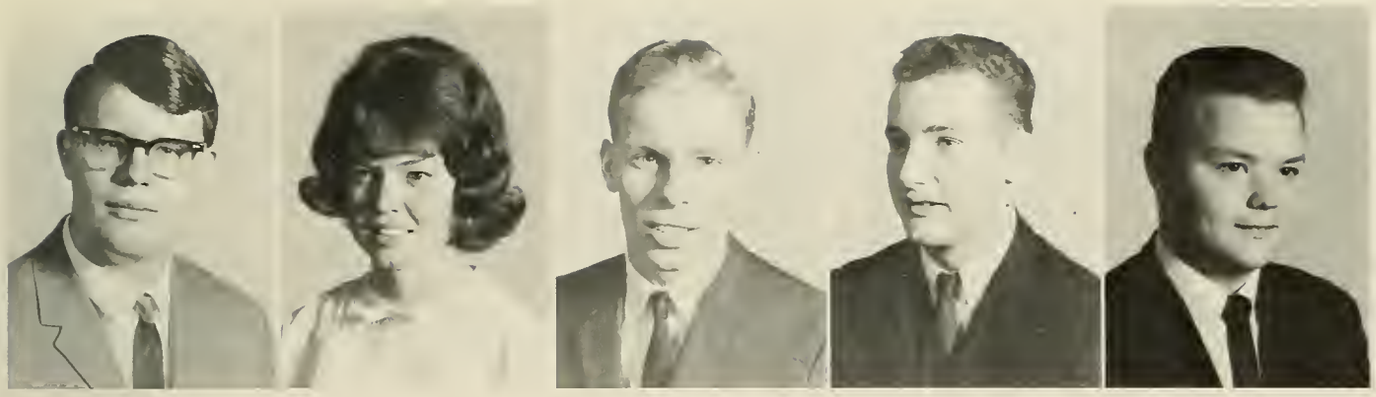

Ken Burnett
Athens, Ala.
Janice Burns
Athens, Ala.
Richard Bush
Oswego, N.Y.
Russ Caiandrin
Sea Cliff, N.Y.
Bob Capozzoli
Wayne, N.J.

John Carlison
Glen Head, N.Y.
Harold Carlton
Westfield, N.J.
John Cernak
West Belmar, N.J.
G. T. Cartledge
Birmingham, Ala.
Judy Chaney
Huntsville, Ala.

Garlin Cheatham
Decatur, Ala.
Ed Cichorek
South River, N.J.
Jerry DiClaborn
Decatur, Ala.
Alba Clem
Athens, Ala.
William Clouse
Decatur, Ala.

Lauren Cohan
Manhattan, N.Y.
Bethany Cole
Athens, Ala.
Edward Collins
Washington, D.C.
Margeret Cook
Gadsden, Ala.
Brian Cosgrave
Demarest, N.J.

Joe Cresta
Westwood, N.J.
Charles Crooks
Bronxville, N.Y.
Pat Curtis
Athens, Ala.
Norma Dann
Fairfield, Ala.
Sandra Darden
Hueytown, Ala.

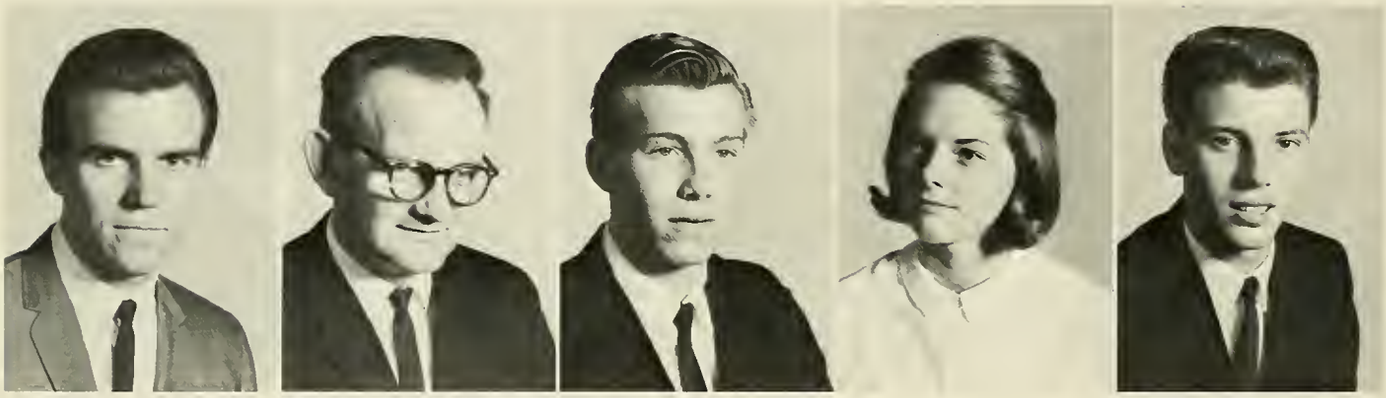

Mervyn Davies
West Orange, N.J.
James Davis
Decatur, Ala.
Lonnie Davis
Athens, Ala.
Pam Davis
Orange Park, Fla.
Eugene D'Alessandro
Saddlebrook, N.J.

Ralph D'Avanzo
Demarest, N.J.
John DiMarco
Philadelphia, Pa.
Joseph DeHaen
Bronx, N.Y.
Sally DeLorenzo
New Monmouth, N.J.
Dennis DeMase
West Islip, N.J.

Jill Denison
Colcester, Conn.
George Dodge
Amsterdam, N.J.
Walt Donegan
Dumont, N.J.
Duchess Duke
Decatur, Ala.
Joanne Dunbar
Montgomery, Ala.

Harry Eaton
Louisville, Ky.
Don Einson
West Orange, N.J.
Don Entrekian
Coatesville, Pa.
Charles Erickson
Ormond Beach, Fla.
Eugene Evans
Birmingham, Ala.

Dwight Everett
Huntsville, Ala.
Dick Fairchild
Newington, Conn.
Anne Farley
Moulton, Ala.
Robert Faulstich
Piscathaway, N.J.
Robert Fehr
Simsbury, Conn.

Jack Feldman
Wharton, N.J.
Larry Fincher
Huntsville, Ala.
Tim Finneran
Sea Cliff, N.Y.
Tom Fitzgerald
Massapeque Park, N.Y.
Carl Florindi
Millburn, N.J.

Bruce Form
Iselin, N.J.
Bruce Foley
Huntsville, Ala.
Mary Fowler
Huntsville, Ala.
Richard Frank
Amsterdam, N.Y.
Ethal Franklin
Sulligent, Ala.

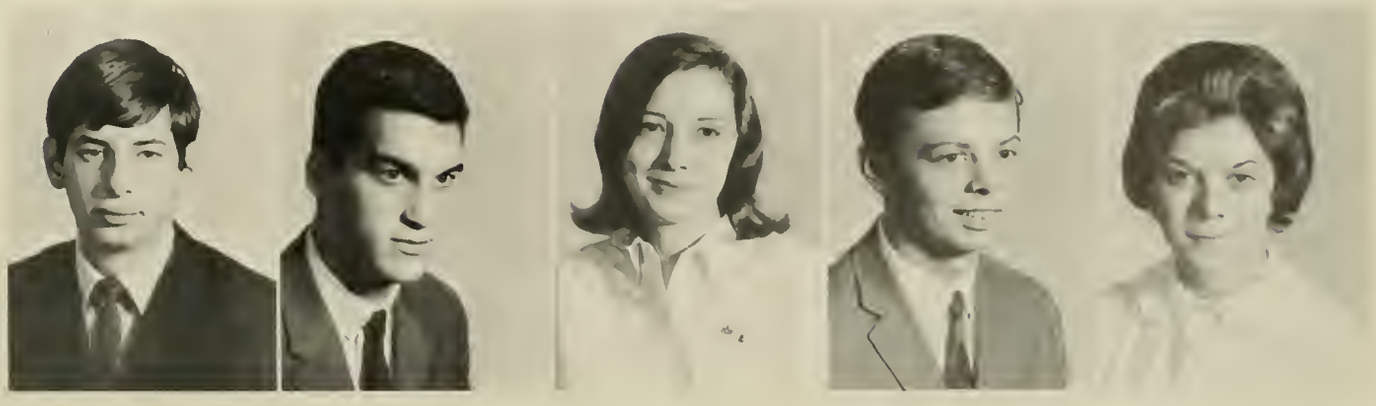

Linda Franklin
Huntsville, Ala.
James Frye
Cheverly, Md.
Ron Frisbee
Birmingham, Ala.
Pam Fitch
Huntsville, Ala.
Kevin Galland
Franklin Lakes, N.J.

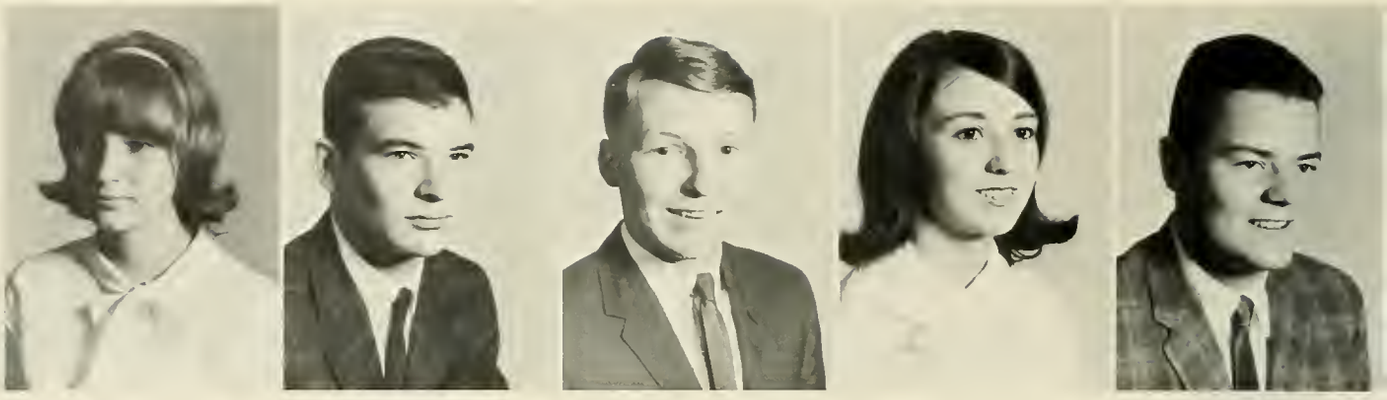

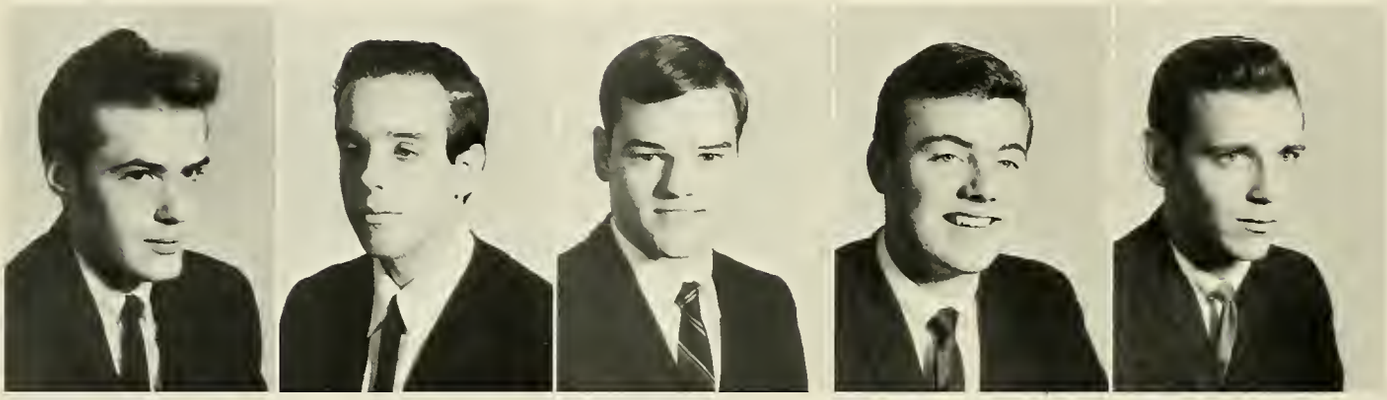

Robert Gardella
Saddle Brook, N.J.
Pete Gay
San Juan, Puerto Rico
Gene Gentry
Oneida, Tenn.
Marty Gilbert
Athens ,Ala.
Dave Gliick
Camden, N.J.

Jerry Gochal
Perth Amboy, N.J.
Janis Gooch
Athens, Ala.
Glenn Gordon
Pulaski, Tenn.
Priscilla Gossett
Athens, Ala.
Perry Gowen
Huntsville, Ala.

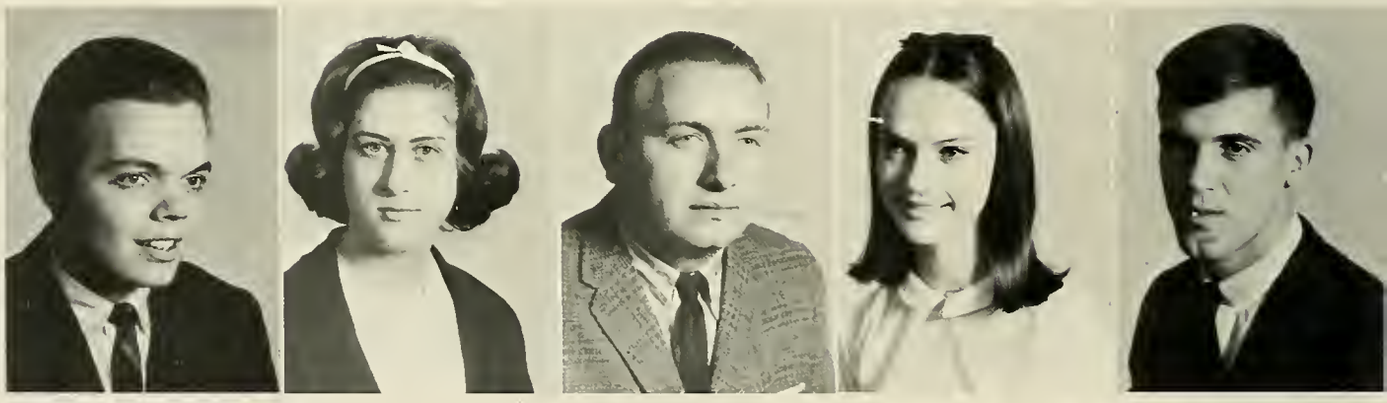

Dave Grannis
Staten Island, N.Y.
William Griffin
Arlington, Ala.
Paulette Griswold
Athens, Ala.
Seay Hallen
Decatur, Ala.
Ruthi Hamill
Coral Gables, Fla.

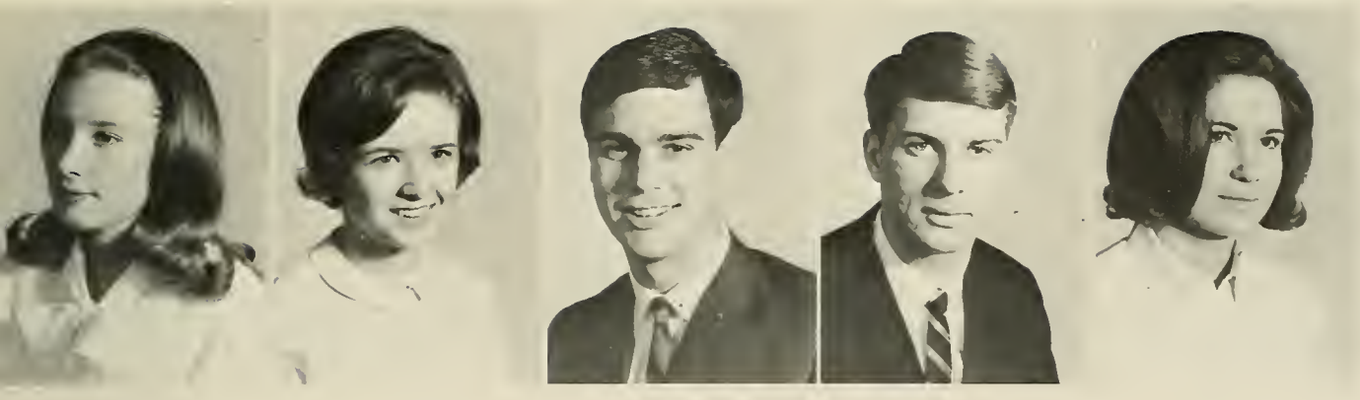

Nancy Hamilton
Chester, Pa.
Bev Hardison
Athens, Ala.
Howard Harinstein
Trumbull, Conn.
George Harper
Long Lsland, N.Y.
Lou Ann Harrelson
Opelika, Ala.

George Harris
Westfield, N.J.
Mike Harris
Warren, Ohio
Bob Harrison
Anniston, Ala.
Jim Hawkins
Hueytown, Ala.
Tom Healy
Berkeley, N.J.

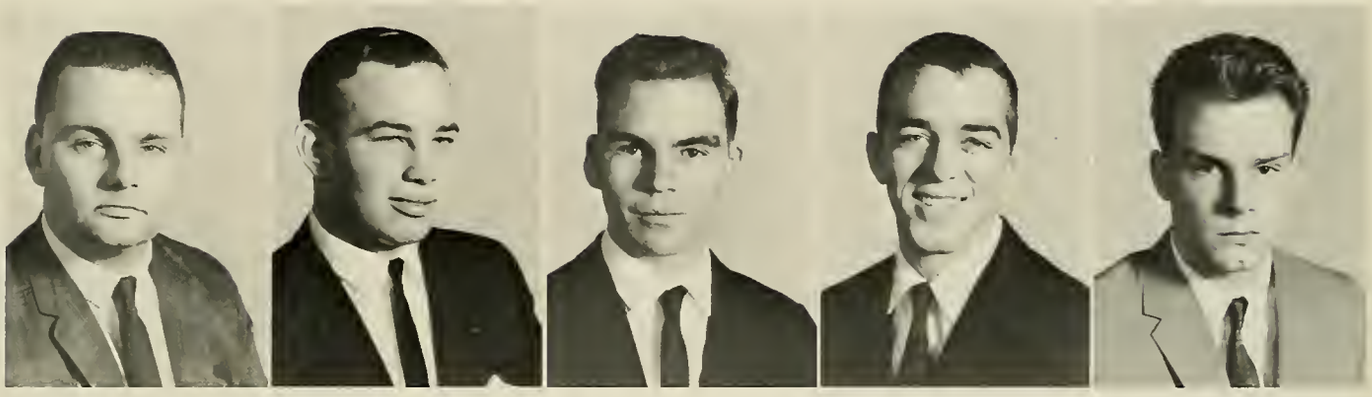

James Hensley
Huntsville, Ala.
Robert Highland
Montgomery, Ala.
Jeff Hill
Wayne, N.J.
Mary Hilton
Franklin Lakes, N.J.
Jerry Hines
Fayetteville, Tenn.

Melinda Hobbs
Athens, Ala.
Glenn Hoffman
Floral Park, N.Y.
Dennis Holt
Warrior, Ala.
Larry Horne
Birmingham, Ala.
Barbara House
Athens, Ala.

Charlene Hudson
Stony Brook, N.Y
Tom Hutchinson
Decatur, Ala.
Pat Iandoli
Endwell, N.Y.
James Innella
Westwood, N.J.
Thomas Ivey
Boca Raton, Fla.

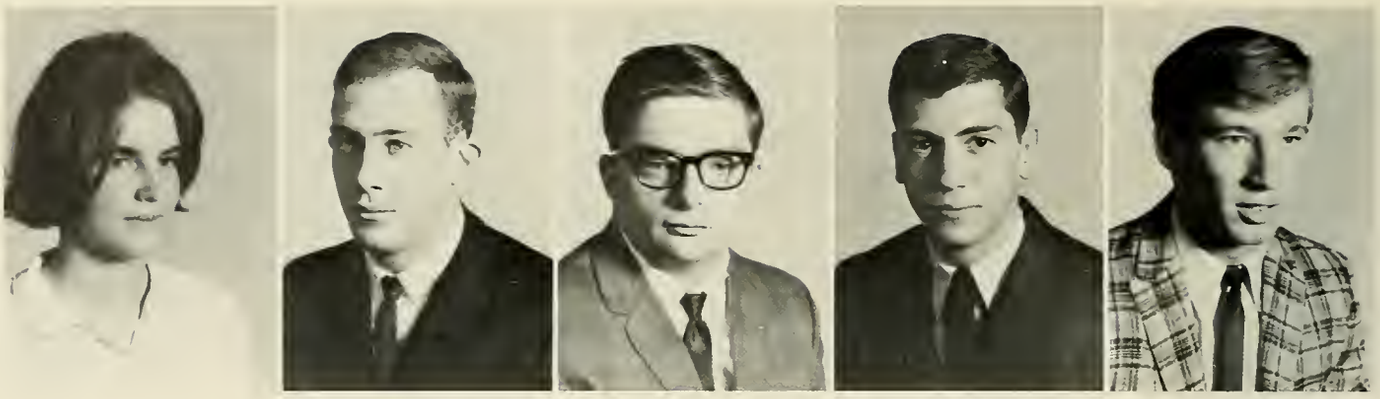

David Jamison
Watchung, N.J.
Sandra Johns
Teaneck, N.J.
Taz Jones
Athens, Ala.
Robert Kares
Easton, Pa.
Ted Kavich
Mineola, N.Y.

Dwayne Kennedy
Decatur, Ala.
Donna Kerr
Huntsville, Ala.
Edward Kilgore
Huntsville, Ala.
Jim King
Woodcliff Lake, N.J.
Terry King
Prince George, Va.

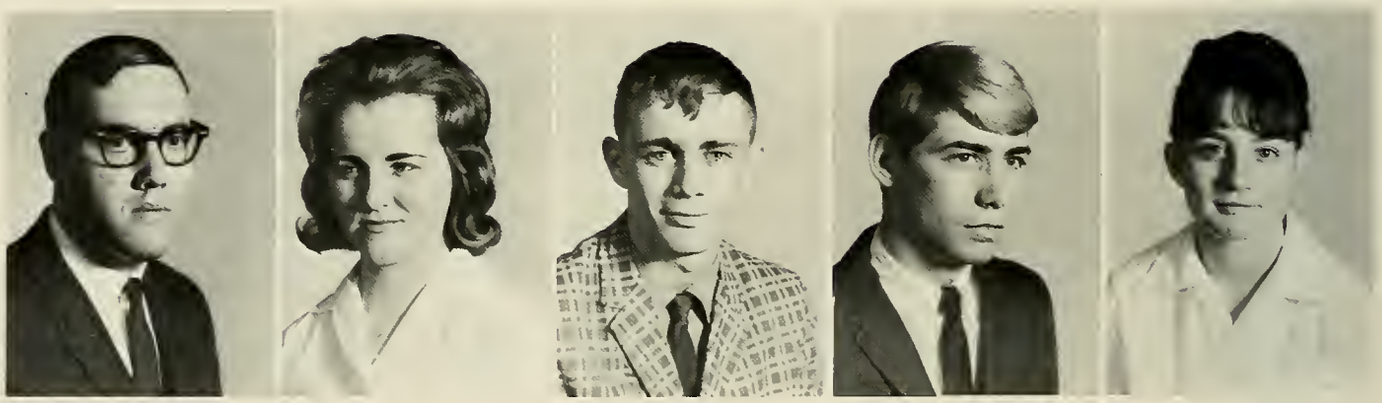

Julia Kirby
Decatur, Ala.
Phillip Kirby
Falls Church, Va.
Chris Kolar
Point Pleasant, N.J.
Allan Kriso
Wallington, N.J.
Edward Krisco
Wallington, N.J.

John Kunzler
Setauket, N.Y.
Gloria Kyle
Athens, Ala.
Pete LaFakis
Arlington, Va.
James LeMay
Athens, Ala.
Lance LeShaw
Bergen Field, N.J.

Mike Libman
West Orange, N.J
Mickey Lockard
Huntsville, Ala.
Tom Loewenstine
Oakhurst, N.J.
Gail Lovett
Birmingham, Ala.
Bill Luc
Ossiwing, N.J.

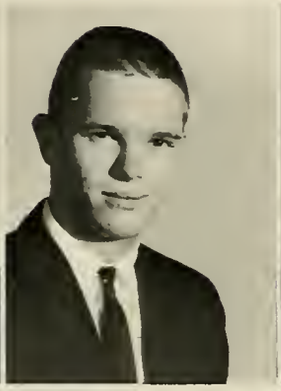

Arthur Luckie
Birmingham, Ala.
Charlene Luckie
Birmingham, Ala.
Alison MacGregor
Newfoundland, N.J.
Janice Malhenzie
Oriskany Falls, N.Y.
Skip Malone
Birmingham, Ala.

Rick Marotta
Harrison, N.Y.
Ernest Martin
Birmingham, Ala.
Edwin May
Andalusia, Ala.
Ronald McLaughlan
Lake Ronkonklma, N.Y.
George McMahon
Old Westbury, N.Y.

Tom McMeans
Athens, Ala.
Judy McMunn
Athens, Ala.
Pollie McNatt
Athens, Ala.
Jack Meeks
Huntsville, Ala.
John Mengelson
Johnstown, Pa.

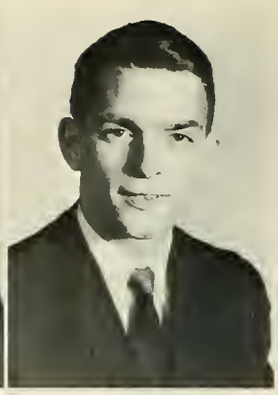

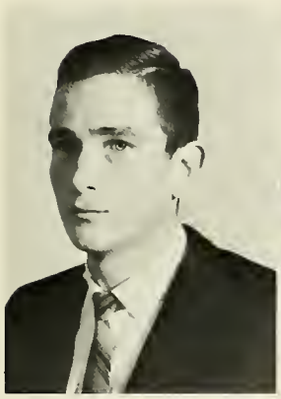

Berns Miller
Huntsville, Ala.
Joan Mirman
Washington, D.C.
Joseph Monteiro
Irvington, N.J.
Betty Jane Moore
Blanche, Tenn.
Jack Moore
Fairfax, Ala.

Margo Morgan
Huntsville, Ala.
Sheridan Moore
Ardmore, Tenn.
Dennis Moroney
Valley Stream, N.Y.
Bob Mueller
Cresskill, N.J.
Margeret Nawrocki
Cincinnati, Ohio

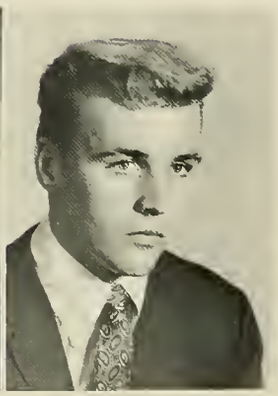

Larry Neill
Huntsville, Ala.
John Nelson
Huntsville, Ala.
Will Nelson
Athens, Ala.
Monroe Neustein
Lake Hiawatha, N.J.
John Nieradka
Iselin, N.J.

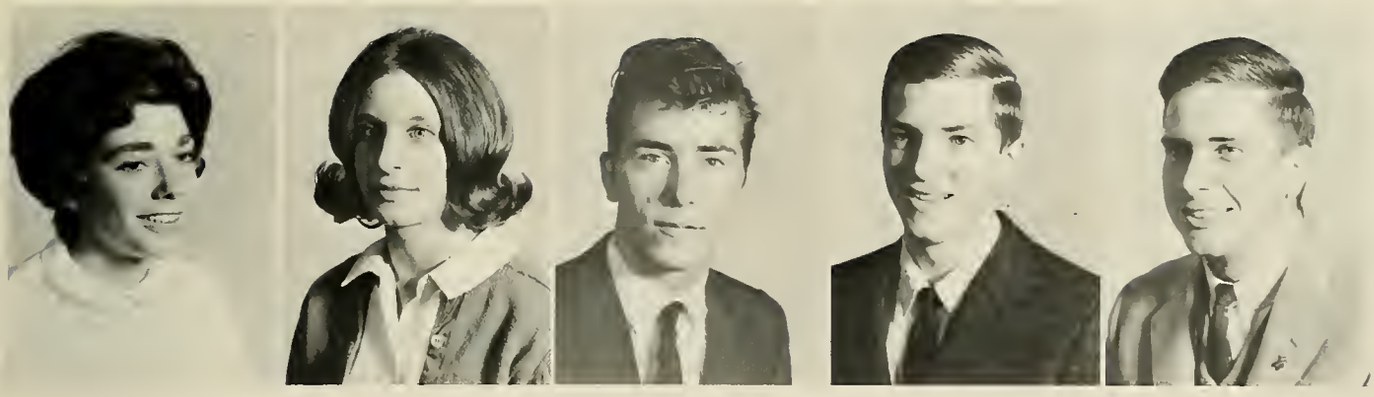

Mary North
Asheville, N.C.
Alice Oberlander
Roosevelt, N.J.
Gene O'Hara
Westbury, N.Y.
Steve O'Rourke
Wayne, N.J.
Robert Owens
Huntsville, Ala.

John Paccaquin
Closter, N.J.
Henry Parker
Guntersville, Ala.
John Parker
Athens, Ala.
David Parks
Decatur, Ala.
Robert Paulus
Wharton, N.J.

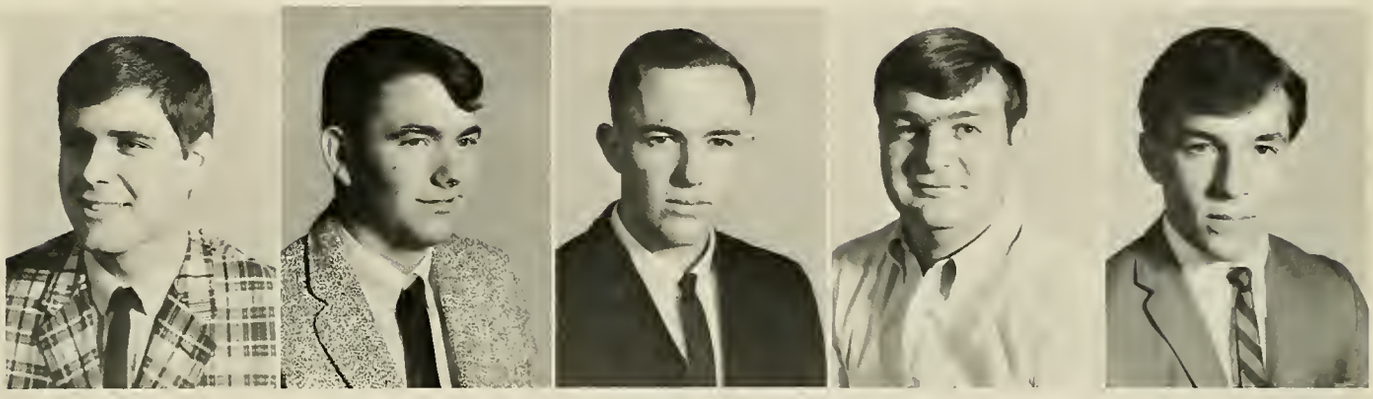

Charles Peck
Killen, Ala.
Arthur Perless
Woodmere, N.Y.
Susan Pethick
North Plainfield, N.J.
Robert Phillips
Orlando, Fla.
Kathryn Pierce
Athens, Ala.

Julia Pittman
Athens, Ala.
Weldon Plant
Huntsville, Ala.
Cecil Pounders
Moulton, Ala.
David Pratt
Elkmont, Ala.
Ed Pratt
Iselin, N.J.

Kathie Purdy
Patchoque, N.Y.
Daniel Quackenbush
Iselin, N.J.
Don Racek
Piscataway, N.J.
Steve Radin
New Haven, Conn.
Robert Rafanello
East Hanover, N.J.

Randy Randall
Birmingham, Ala.
William Rawls
Athens, Ala.
Frederica Ray
Alexandria, Va.
Margaret Ray
Sulligent, Ala.
Tommy Reagh
Huntsville, Ala.

Elaine Reed
Athens, Ala.
Alexander Reevie
Metuchen, N.J.
Freeman Register III
Starke, Fla.
William Renick
Nashville, Tenn.

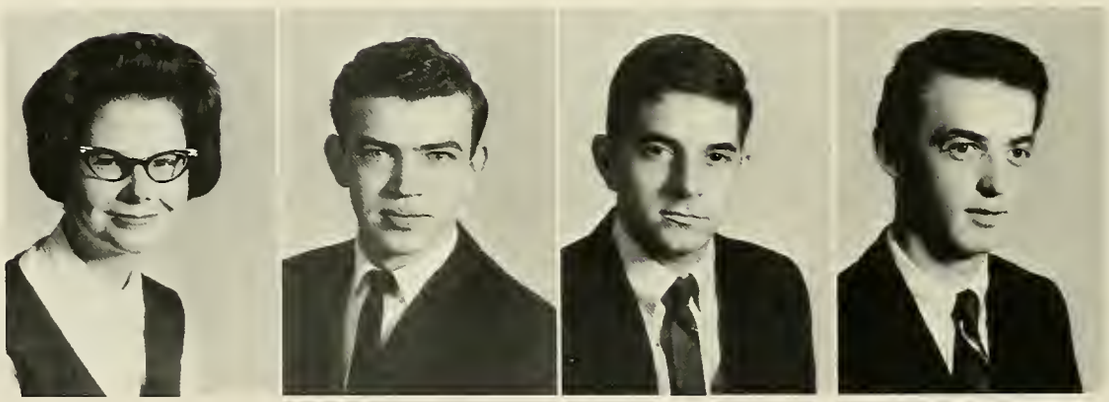

Nancy Renn
Centerport, N.Y.
Gary Renshaw
Eightyfour, Pa.
Peter Ricard
New Bedford, Mass.
Susan Rice
Tuscaloosa, Ala.
Burl Robertson
Birmingham, Ala.

Charles Rodenhauser
Huntsville, Ala.
Charles Rogers
Decatur, Ala.
Billy Rusk
Athens, Ala.
Chester Rutecki
Passaic, N.J.
James Ryan
Valley Stream, L.I., N.Y.

Jerry Sandlin
Huntsville, Ala.
Lou Sarkady
McGuire AFB, N.J.
Sharon Scala
Morristown, N.J.
Fawn Sanders
Prospect, Tenn.
Lenny Schlauch
Scotch Plains, N.J.

Kenneth Scholz
Hackensack, N.J.
Joseph Scillia
Tallahassee, Fla.
Linn Sedwick
Birmingham, Ala.
Thomas Segars
Decatur, Ala.
Kay Shannon
Athens, Ala.

Nancy Shannon
Athens, Ala.
Dwight Shamp
Sea Girt, N.J.
Rick Sharpe
Decatur, Ala.
William Sills
Birmingham, Ala.
William Sills
Birmingham, Ala.

Boris Simonenko
Wharton, N.J.
Lee Simpson
Virginia Beach, Va.
Sandra Sims
Danville, Ala.
Myron Singer
Valley Stream, N.Y.
Mary Smith
Athens, Ala.

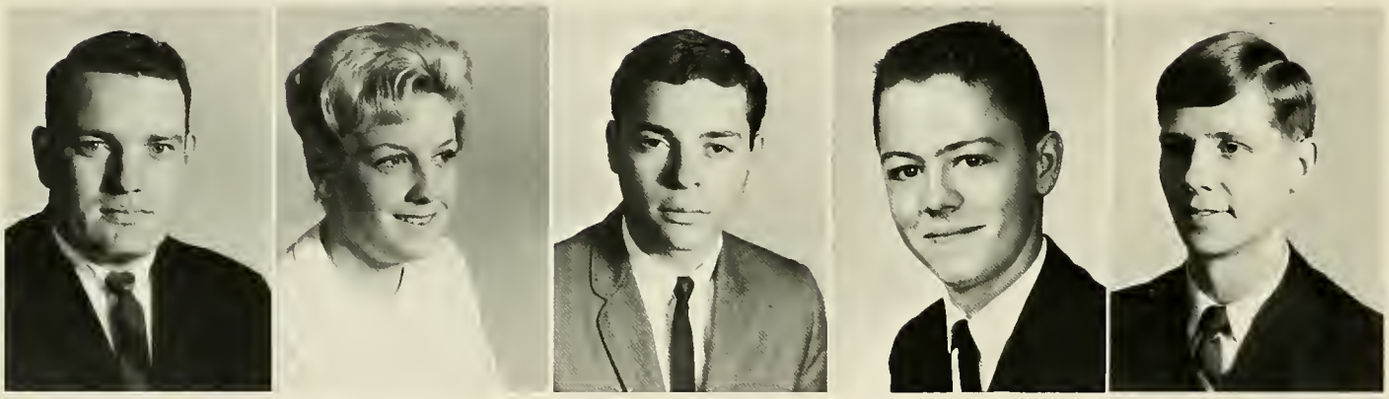

Marvin Smith
Athens, Ala.
Pam Snedeker
Fort Lauderdale, Fla.
Jay Sokol
Brooklyn, N.Y.
Clayton Spencer
Lester, Ala.
Ralph Spencer
Richmond, Va.

Armand Speziale
Valley Stream, N.Y.
Philip Squatrito
Belleville, N.J.
Dan Stanford
Decatur, Ala.
Diane Steverson
Huntsville, Ala.

Tyler Storipan
Perth Amboy, N.J.
Sameh Hassan Suboh
Kuwait, Arabia
Greg Sutcliffe
Rahway, N.J.
Steve Swickert
Hempstead, N.Y.
James Tassinaro
Landing, N.J.

Frank Theisen
New York, N.Y.
Thomas Tidwell
Athens, Ala.
Robert Timbo
Washington Township, N.J.
Linda Thompson
Delray Beach Florida
Karmyn Tipps
Alexandria, Va.

George Tocci
New Brunswick N.J.
Russell Townshend
Davidson, Md.
Louis Tremallo
Morristown, N.J.
Dennis Tumulty
Valley Stream N.Y.
Barbara Turner
Athens, Ala.

Leska Turner
Tuscaloosa, Ala.
Roy Turner
Athens, Ala.
Dorsey Uptain
Huntsville, Ala.
Thomas Valdes
Granville, Ohio
Van Vandergrift
Birmingham, Ala.

Pam Vaughn
Jericho, N.Y.
Joe Vietri
Port Washington N.Y.
Joseph Volman
Saddle Brook N.J.
Carl Von Tobel
Dumont, N.J.
William Wadsworth
Tuskegee, Ala.

Michael Walsh
Rochester, N.Y.
Hal Watner
Cresskill, N.J.
Tommy White
Huntsville, Ala.
Karen Whitt
Athens, Ala.
Richard Williams
Alexandria, Va.

Robert Williams
Verona, N.J.
Pat Williamson
Athens, Ala.
Carol Wilson
Andalusia, Ala.
Larry Wilson
Athens, Ala.
Charlene Wiseman
Lake Worth, Fla.

Al Wolfe
Bernardsville N.J.
Steve Wunderlich
Cullman, Ala.
Helen Wood
Huntsville, Ala.
George Wright
Haleyville, Ala.
Michael Young
Norristown, Pa.

People

FOUNDERS QUEEN
SANDI CARLISLE

Sandi Carlisle

Athens College was founded in 1822 as Athens Female Academy. Each year to commemorate this founding a girl is chosen by the students of A.C. to represent the embodiment of all the elements of the spirit of the college. The queen is crowned at the Founders Dance, which is one of the biggest dances of the year.

This year Miss Sandi Carlisle was chosen to be Founders Queen. She was also Tau Lambda Phi Sweetheart and one of the founders of Phi Mu Sorority.

FOUNDERS

Sally Greene

Ann Bond

COURT

Bobby Jane Owens

Janet Newman

Peggy Adams

Columns Beauty

Peggy Adams

Sally Greene

First Alternate

Bobby Jane Owens

Second Alternate

Frederica Ray

Third Alternate

Pam Futch

Fourth Alternate

Ann Bond

Judy Chaney

Norma Dann

FAVORITES

Mary McMunn

Nancy Jones

Sally Moore

MR. AND MISS FRIENDSHIP

Janet Newman and Jim Price

Mr. and Miss Friendship are selected by the student body as the boy and girl who best exemplify the spirit of friendship and congeniality which characterizes Athens College. This year's couple is Janet Newman and Jim Price.

Jim, a senior, is a member of Tau Lambda Phi. Janet, better known as "Clergy", is a junior. She has served as treasurer of SGA and is a member of Zeta Tau Alpha and Pi Tau Chi.

Jim Price

Janet Newman

Lynn Holladay Bobby Jane Owens

MR. AND MISS ATHENS COLLEGE

Lynn Holladay

Each year a couple is chosen to represent the essence of spirit at Athens College. Elected by the student body as Mr. and Miss Athens College were Bobby Jane Owens and Lynn Holladay.

Bobby Jane was a cheerleader, a member of the Founders Court, and a Beauty Ball finalist. Lynn was an outstanding member of the basketball team, leading the Bears to a fine season.

Bobby Jane Owens

WHO'S WHO IN AMERICAN UNIVERSITIES AND COLLEGES

Dianna Atkins

Sally Baker

Ann Butler

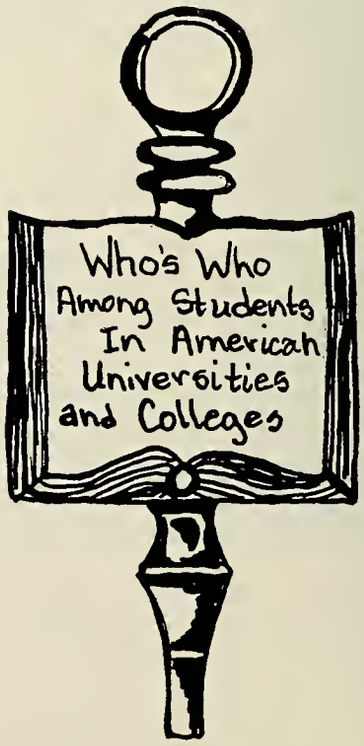

Randall Murphree

Sue Neal

Freddia Nicholson

Bobby Jane Owens

Dorsey Walker

John Walker

Sue Neal

MAY QUEEN
1966

Freshman Attendant
Peggy Adams

Sophomore Attendant
Glenda Holladay

Junior Attendant
Bobby Jane Owens

Senior Attendant
Vickie Hicks

Sports

Left to right—Ellie Glasscox, Mickey Moore, Jimmy Brazelton, Lynn Holladay, Jackie Thrower, Ronnie Norris, Bill Stewart, Wayne Montgomery, Don Stanford, Jimmy Teague, Billy Biles, Gilmer Ellis. *Kneeling*—Rod Goode, Dr. Fred Kirchner, Coach Oba Belcher, Stanley Brown, Manager.

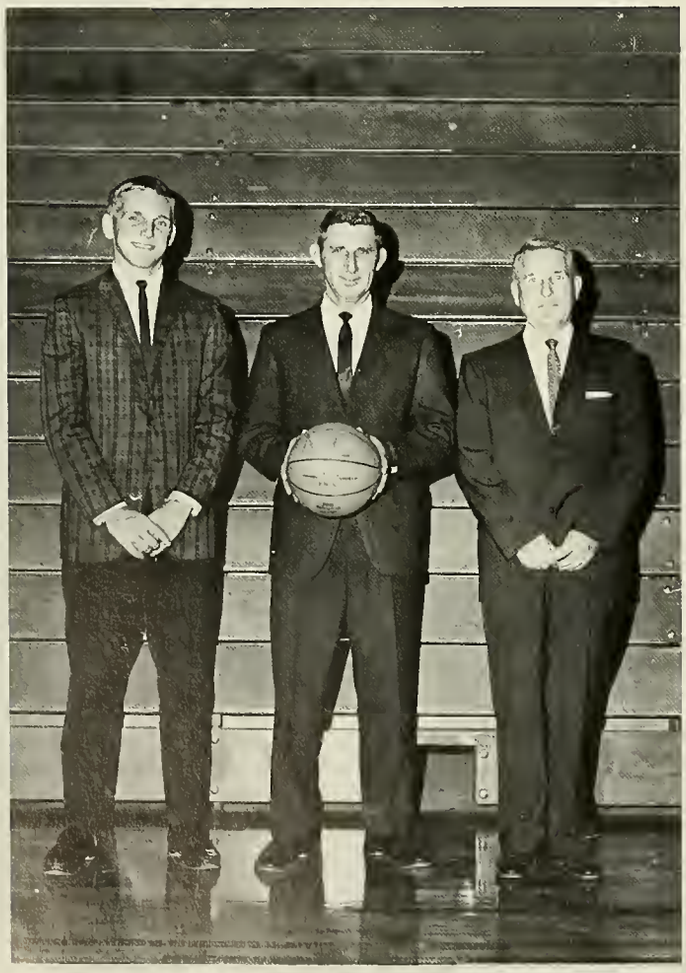

COACHES—Rod Goode, Oba Belcher and Dr. Fred Kirchner

After a long season of ups and downs, the Athens College Basketball Bears played to their potential, to win the District 27 Playoff, by beating Huntington 145 to 105 and edging out Southwestern Louisiana 92 to 85 in overtime. With the victory over Southwestern Louisiana the Bears qualified for NAIA Tournament in Kansas City, Missouri.

In their first tournament game, the A.C. Bears impressed the Kansas City crowd by beating the home team favorite, Pittsburg State, 88 to 79. Ronnie Norris dumped in 31 points to lead all scorers. The second game appeared to be a definite mismatch as third seeded Norfolk were their opponents. The Bears once again surprised the crowd as they held a 14 point lead throughout most of the third period, only to fall in defeat to a more experienced and larger ball club. The score was not at all indicative of the brand of ball the Bears played. The final score was 103 to 81.

As a post season finale, Lynn Holladay was voted Honorable Mention to the All-American NAIA Squad. Lynn averaged 24.70 points per game, with a 30 game total of 741 total points.

BILLY BILES—Guard
Height—6' 1"
Class—Senior

JIMMY BRAZELTON—Guard
Height—6' 2"
Class—Senior

GILMER ELLIS—Guard
Height—6' 1"
Class—Sophomore

ELLIE GLASSCOX—Guard
Height—5' 10"
Class—Sophomore

LYNN HOLLADAY—Guard
Height—6' 1"
Class—Junior

WAYNE MONTGOMERY—Forward
Height—6' 5"
Class—Sophomore

MICKY MOORE—Guard
Height—6' 0"
Class—Senior

RONNIE NORRIS—Center
Height—6' 6"
Class—Junior

DON STANFORD—Forward
Height—6' 2"
Class—Senior

BILL STEWART—Forward
Height—6' 6"
Class—Senior

JACKIE THROWER—Forward
Height—6' 5"
Class—Senior

THE ATHENS COLLEGE "BEAR"
Height—6' 1"
Class—?

1965-66 ATHENS COLLEGE BASKETBALL SEASON

Final Statistics

Season's Record—Won 20 Lost 10

Athens	92	Valdosta State	107	Athens	91	Livingston	101
Athens	78	Samford	64	Athens	88	Alabama College	83
Athens	72	Univ. of Chattanooga	70	Athens	82	Troy	71
Athens	78	Asheville	68	Athens	77	Jacksonville	74
Athens	80	Concord	58	Athens	68	Alabama College	66
Athens	79	Western Carolina	91	Athens	104	Saint Bernard	75
Athens	78	Huntingdon	86	Athens	101	Livingston	75
Athens	112	Troy	88	Athens	96	Florence	70
Athens	100	Univ. of Chattanooga	87	Athens	88	Alabama College	70
Athens	117	Mercer College	75	Athens	99	Livingston	70
Athens	73	Florida Presb.	82	Athens	84	Troy	91
Athens	86	Huntingdon	87	Athens	145	Huntingdon	105
Athens	84	Florence	69	Athens	92	Southwestern Louisiana	86
Athens	82	Jacksonville	78	Athens	88	Pittsburg State *	79
Athens	80	Saint Bernard	81	Athens	81	Norfolk *	103

**N.A.I.A. National Invitational Tournament*

CUMULATIVE BASKETBALL STATISTICS SUMMARY

Team Athens College Including Game of Final (Date) Next Game _____ (Date) Record: 20 (Won) 10 (Lost)

CUMULATIVE TOTALS FOR _____ (number) GAMES PLAYED TO DATE

Player (full name)	Pos.	Number Games	FIELD GOALS Atts.	FIELD GOALS Scored	FIELD GOALS Pct.	FREE THROWS Atts.	FREE THROWS Scored	FREE THROWS Pct.	SHOTS MISSED	REBOUNDS Number	REBOUNDS Avg.	PERS. FOULS Number	PERS. FOULS Disq.*	POINTS Number	POINTS Avg.
Lynn Holladay		30	570	273	48%	228	195	85.5	330	229	8	80	2	741	24.70
Ronnie Norris		30	406	199	49%	101	83	82.0	225	361	12	91	6	481	16.03
Billy Biles		29	405	195	48%	90	64	71.0	226	131	5	77	1	454	15.67
Jackie Thrower		30	169	80	47%	98	67	68.0	120	186	6	106	9	227	7.57
Mickey Moore		25	135	75	56%	59	53	90.0	66	50	2	56	0	203	8.12
Jimmy Brazelton		29	163	65	40%	78	59	60.0	117	114	4	67	1	189	6.52
Bill Stewart		30	164	64	39%	54	39	72.0	115	149	5	83	8	167	5.57
Gilmer Ellis		27	74	29	39%	37	26	70.0	56	19	1	40	0	84	3.11
Don Stanford		21	63	24	38%	31	24	77.0	46	41	2	30	1	72	3.43
Wayne Montgomery		14	24	10	41%	11	7	63.0	18	22	2	11	0	27	1.96
Ellie Glasscox		11	12	5	42%	11	10	90.0	8	8	1	6	0	20	1.83
Jimmy Teague		6	9	4	44%	4	4	100	5	7	1	5	0	12	2.00
Team Rebounds										1317	44	650	28	2677	89.00
Own Team Totals		30	2194	1023	47%	802	631	78.7	1442	1317	44	650	28	2677	89.00
Opponents' Totals		30												2405	80.17

*Number of games disquelified on personal fouls.

CURRENT SEASON'S SINGLE-GAME RECORDS

(If unchanged since last report, enter simply, "unchanged," EXCEPT, please fill in completely on season's FINAL report.)

INDIVIDUAL HIGHS (OWN PLAYERS)

	Player		Opponent	Date	Number	
Total Points Scored	Holladay	vs.	Huntingdon	3-1-66	39	(FG: 9 FT: 21)
Field Goals Scored	Biles	vs.	Troy	12-18-65	15	(No. Attempts 23)
Free Throws Scored	Holladay	vs.	Huntingdon	3-1-66	21	(No. Attempts 22)
Free Throws Attempted	Holladay	vs.	Huntingdon	3-1-66	22	(No. Scored 21)
Number of Rebounds	Norris	vs.	Florence	1-13-66	18	(No. By Team 48)

OWN TEAM HIGH MARKS (own offense)

		Opponent	Number
Field Goals Scored	vs.	Huntingdon	51
Free Throws Attempted	vs.	Huntingdon	54
Free Throws Scored	vs.	Huntingdon	43
Personal Fouls	vs.	Huntingdon	31

LOW MARKS BY OPPONENTS (own defense)

		Name of Team	Number
Field Goals Scored	by	Concord	23
Free Throws Attempted	by	Concord	18
Free Throws Scored	by	Concord	12
Personal Fouls	by	Concord	14

NCAB form No. 561 The National Collegiate Athletic Bureau, Box 757, Grand Central Station, New York 17, N. Y. **(OVER)**

OFFICIAL SERVICE BUREAU OF THE NATIONAL COLLEGIATE ATHLETIC ASSOCIATION

Jackie Thrower scores two big ones.

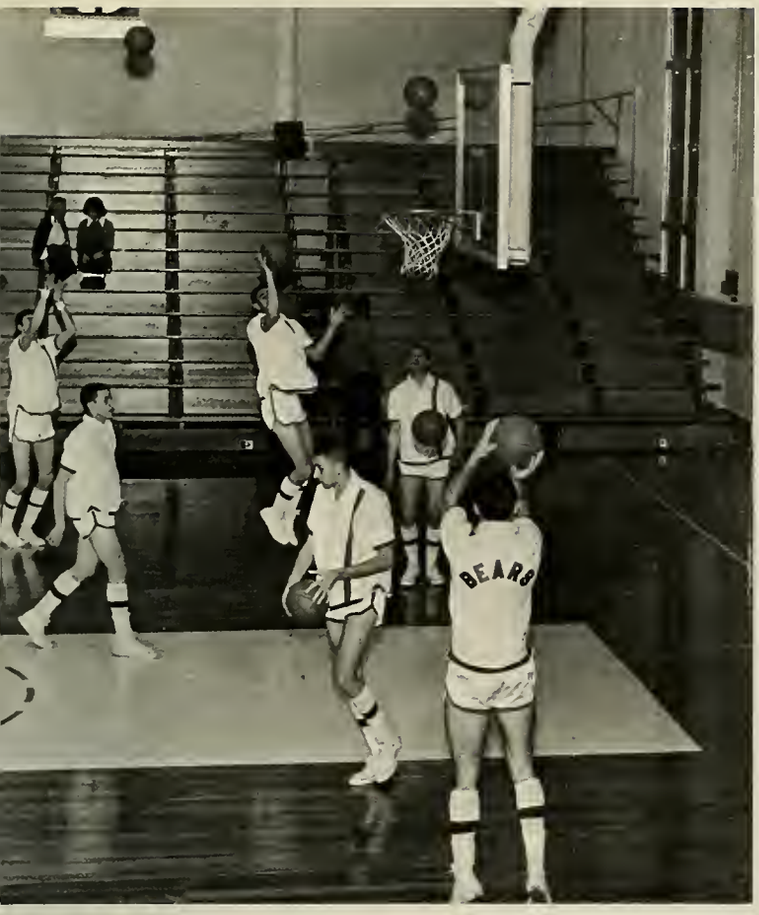

The Bears take warm-ups.

One-two, cha, cha, cha.

Outstanding defense displayed by the Bears.

Bears
30
ears
4

Give 'em HELL Bears!

Stanford goes high for a rebound.

Moore scores two from the corner

A sure two points for "Tootie."

The Bears are introduced at the final home game of the year.

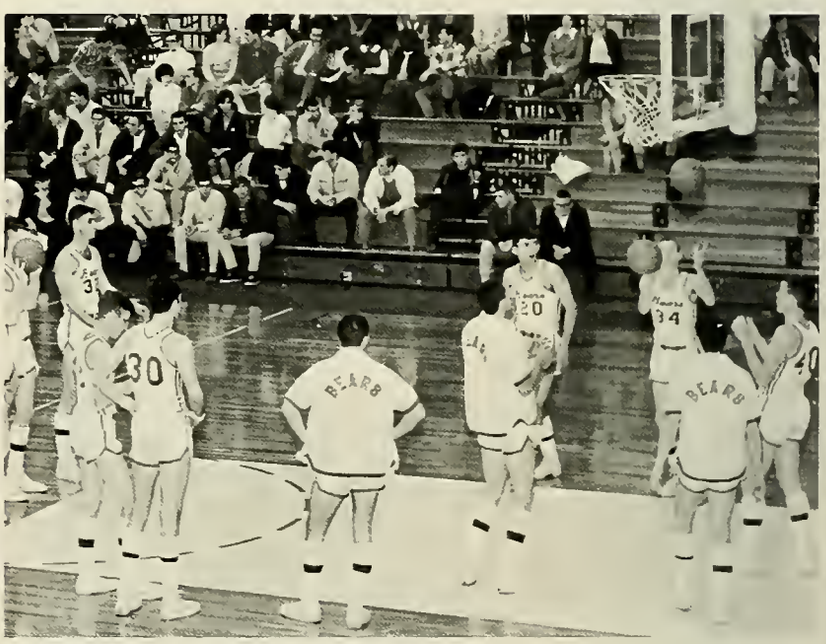

In the mature male . . .

Did you hear the one about . . .

Jimmy hooks from the side.

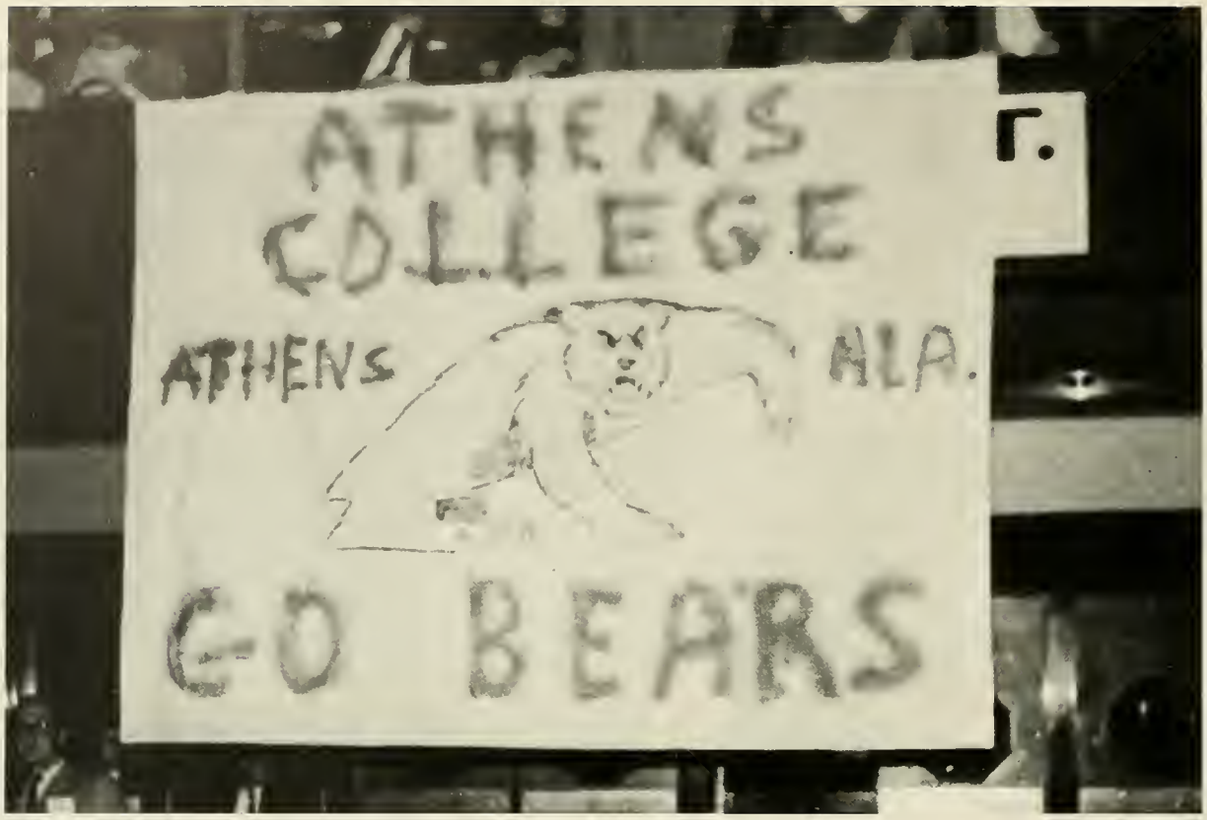

N.A.I.A. TOURNAMENT

KANSAS CITY, MISSOURI

Norris pops for two.

Athens	88	Pittsburg State	79
Norfolk	103	Athens	81

Billy shoots a big hook.

CHEERLEADERS

BOBBY JANE OWENS
Head cheerleader

PAM VAUGHN

PAM PRESTON

MARY NORTH

PAM FUTCH

BARBARA HOUSE

GOLF TEAM

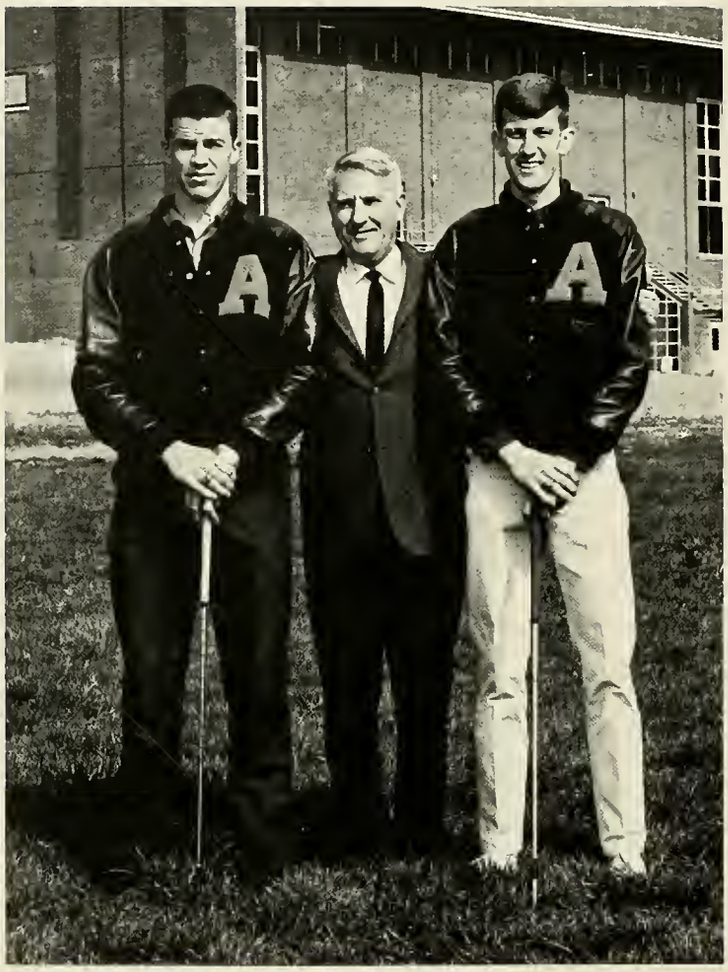

Co-captain Jimmy Brazelton, Dr. Fred Kirchner, coach and co-captain Don Stanford

Kneeling left to right—Steve Tremberth, Randy Reso, Dan Stanford *Standing left to right*—Coach Fred Kirchner, Jimmy Brazelton, Don Stanford and Brian Venturi

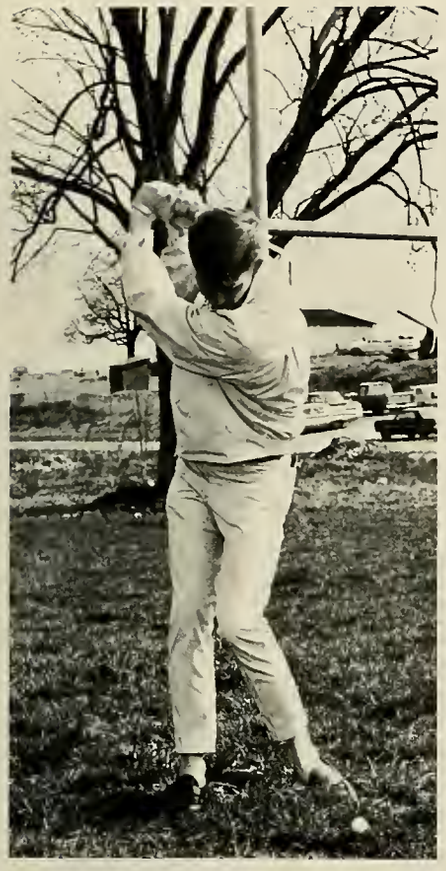

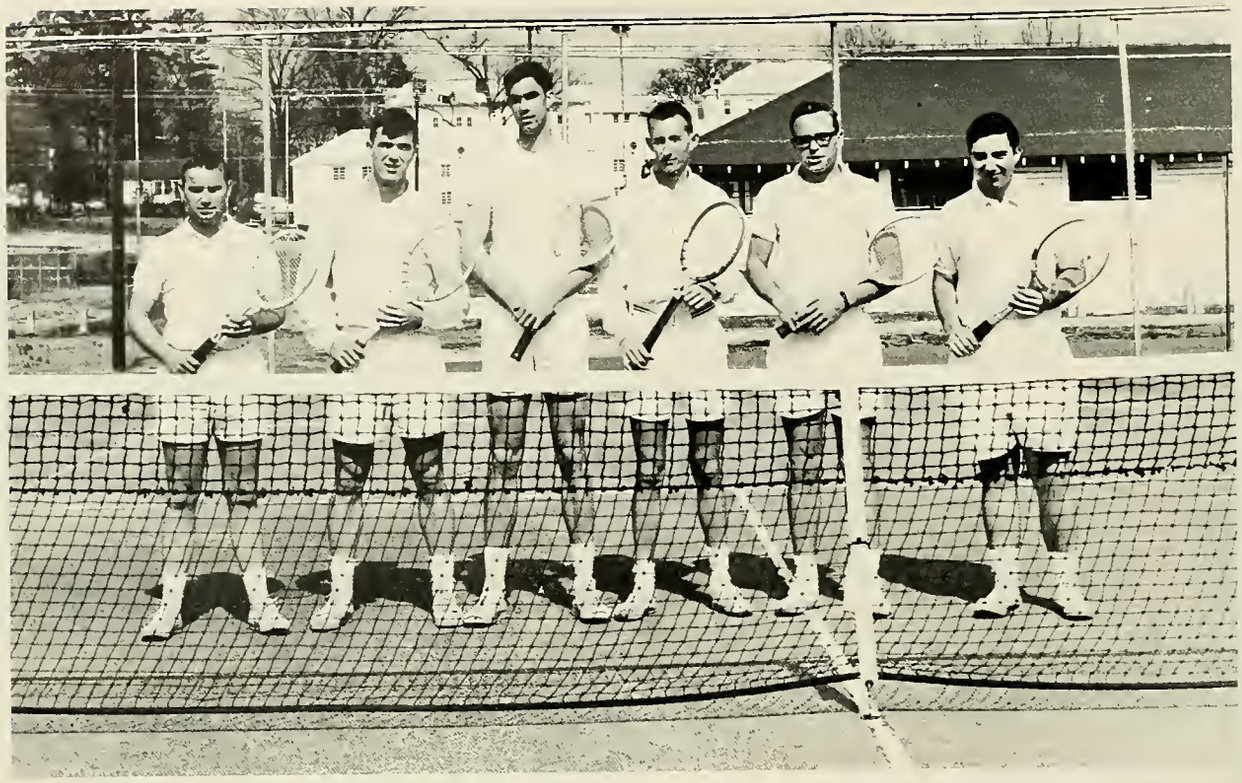

Left to right—Duncan Williamson, Perry Gowan, Bill Stewart, Jonathan Ulrich, Ralph Austin and Bill Baker.

TENNIS TEAM

Coach Oba Belcher

The Tennis Team also displayed winning form this past season as they completed a 10 and 4 record, also to qualifying for the tournament in Montevallo, Alabama.

At Alabama College in Montevallo, home of the tournament the Bears placed third, with Duncan Williamson leading the team. Duncan received first place in his number four position, as he played anchor man, producing the victories when they were most needed. Bill Bulger, a freshman at A.C., showed tremendous potential, as he helped his team with important victories throughout the season. Bill was the most improved player on the squad. Our number one player all year was Perry Gowen. Perry played exceptionally well all season.

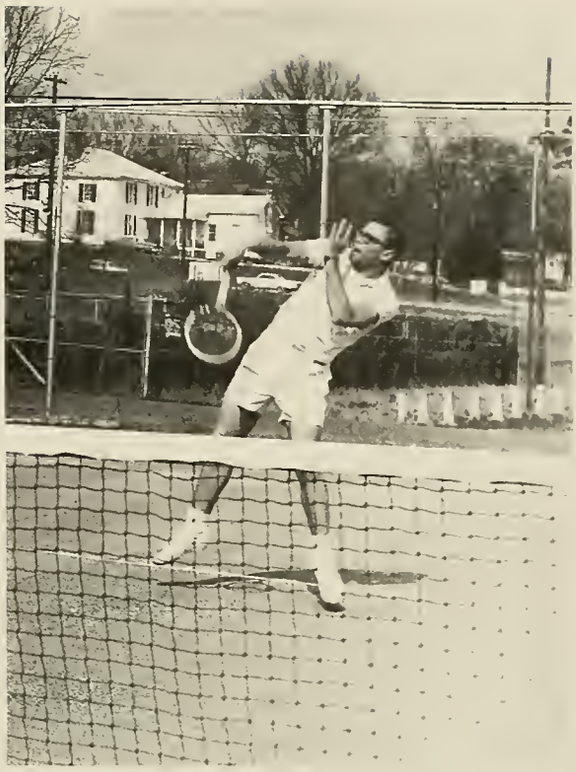

RALPH AUSTIN—Junior

PERRY GOWAN—Sophomore

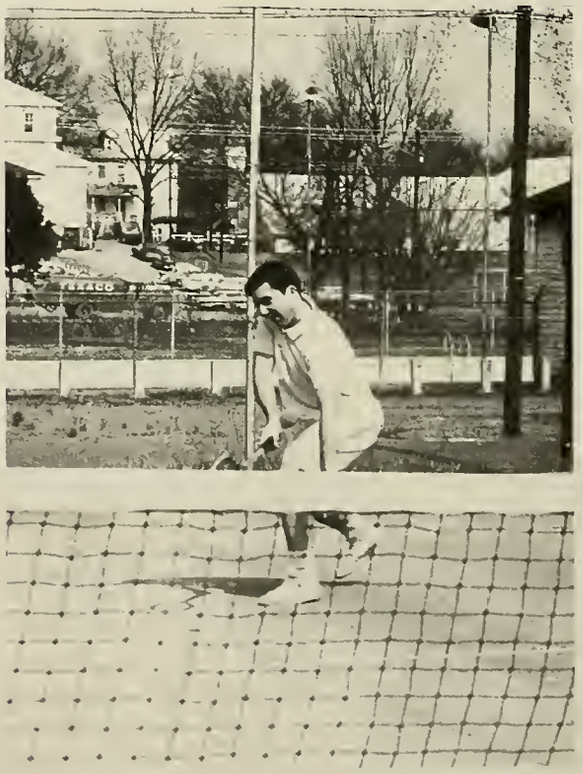

BILL BAKER—Freshman

DUNCAN WILLIAMSON—Senior

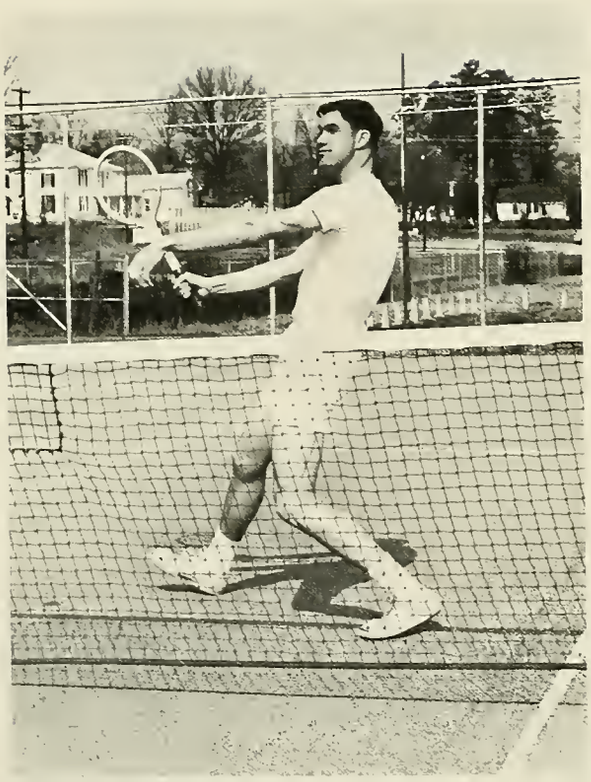

BILL STEWART—Senior

JONATHAN ULRICH—Senior

INTRAMURAL SPORTS

FOOTBALL

ALL-STAR TEAM

Kneeling left to right—Kenneth Stocton, John Tom, Tom Price, and Stuart Friedman *Back Row*—John Reynolds, Eddie Doyle, Merv Davis, and Jeff Smith

LEAGUE CHAMPIONS COMMUTERS

Backfield for the Commuters—*left to right*—John Reynolds, Kenneth Stocton, and Roger Drake. Front and center is Marcel Douthit.

GIRLS VOLLEYBALL

ALL-STAR TEAM

Kneeling—left to right—Sharon Scala, Maryanne Haskins, Gail Moldenhauer and Melinda Hobbs. *Standing* Ann Farley, Chris Kolar, Karen Whitt, Kay Hess and Lawana Hobbs.

BASKETBALL

BASEBALL

Organizations

STUDENT GOVERNMENT ASSOCIATION

Nelson Tucker, *President*

Sue Neal, *Secretary*

It is the purpose of the Student Government Association to help the students of Athens College develop morally, socially, and intellectually; to enact and to enforce such laws as are deemed necessary for the promotion of the welfare of the student body; and to control and direct activities of the student body as a whole to the credit of Athens College.

Janet Newman, *Treasurer*

EXECUTIVE JUDICIARY COUNCIL

It is the duty of the Executive Judiciary Council to recommend just punishment for all violations of college regulations. The Council shall have the power to investigate violations of the Student Government Association and of college regulations.

Nelson Tucker

Mary Thackston

Don Brady

Dianna Atkins

ELECTIONS COMMITTEE

MEMBERS *left to right—Front row,* Carol Gerbrick, Donna Barnes, Charlotte Shirley, and Glenda Holladay. *Back row,* Jim Price, Stanley Brown, Jim Powell, and Dianna Atkins.

The Elections Committee supervises all elections where the student body is concerned. Some of the elections include, Class Officers, Founders Queen, May Queen, Mr. and Mrs. Athens College. The committee establishes the polls, examines qualifications, and with the aid of the Dean of Students counts the ballots, and posts the results for the students.

SOCIAL COMMITTEE

MEMBERS: *Seated*—Sally Greene, *Standing:* Craig Bodner, Charles Meagher, Bill Williams, Bill Hooper, and Don Johnson

The Social Committee has the responsibility of planning and organizing various social functions in the school. Some of their social activities include the Founders Dance, May Dance, Beauty Ball, and the Billy Joe Royal and Four Freshman Concerts. The chairman of the committee is Bill Williams.

MEMBERS—*Row 1*—Judy Chaney, Craig Bodner, Ann Bond, Candy Zake *Row 2*—Dan Quackenbush, Ed Pratt and Barbara House *Row 3*—Hal Watner, Don Johnson, and Stanley Brown *Row 4*—Charlie Meagher and Bill Williams

SPIRIT COMMITTEE

The Spirit Committee works hand in hand with the Social Committee and Cheerleaders to organize and administer functions during the school year in order to develop school spirit. Events include Victory Dances, buses to away Basketball Games, Pep Rallies, and bon-fires.

MEMBERS: *Seated left to right,* Dennis Moroney, Lenny Schlauch, Dennis Tumulty, Bill Baker, and Ralph D'Avanzo *Standing left to right, first row:* Reverend Harris, Ray James, Bill Clouse, Nelson Tucker, Bob Faulstich, Bob Boleton, and Tom Fitzgerald. *Second row:* Pete Price, John Beave, James Sandlin, Jack Feldman, Edward Cichorek, Randall Murphree, and Governor Pate

COLLEGIATE CIVITAN

Collegiate Civitan International is dedicated to the betterment of the college community and good citizenship. It is a nonprofit organization sponsored by Civitan International.

PRESIDENT
Dennis Moroney

VICE PRESIDENT
Lenny Schlauch

SECRETARY
Bill Baker

TREASURER
Dennis Tumulty

SERGEANT-AT-ARMS
Ralph D'Avanzo

ATHENS COLLEGE FIREMEN

CHIEF—George Harris

Department Chief—Don Black

Captain—Bob Mueller

Instructor—Mike Griffen

Standing left to right: George Harris, Don Black, Alan Boyd, Chet Rutecki, Bob Sherman, Carl Florindi, Tony Vietri, Mike Griffin *Kneeling:* Joe Vietri, Kevin Gailand, Bob Mueller, and Freeman Register

The Athens College Fire Department was organized by George Harris, to aid in the prevention of unnecessary fires and to help in time of need. With this group in its first year in existence it is expected to rise in great popularity, as these boys are well trained and capable of handling most matters in time of emergency.

Left to right—Ed Pratt, Dave Wilson, Dan Quackenbush, Ronnie Schmidt, Joe Collins, Jim Price, Nikita Archipov, Al Schicker, Skip Nieraka, Hal Watner, Robert Highland, Drew Lemsky, Weldon Plant, James Brown, Glenn Smith, Bob Cynarkie, Paul Bartner, Don Entrekin, Rob Fehr, Ralph Austin, Pete Lambrackos, Joe De Haen, Dale Filligim, Jack Spencer, Mike Athas

CIRCLE K CLUB

The Circle K is an international organization for young men on the college campus, sponsored by a local chapter of the Kiwanis Club. Like the Kiwanis Club the Circle K follows 7 basic ideas:

1. Emphasize
2. Provide
3. Serve
4. Co-operate
5. Encourage
6. Promote
7. Develop

THE AMERICAN WAY OF LIFE.

ALABAMA DISTRICT OFFICERS

LIEUTENANT GOVERNOR
Charlie Meagher

SECRETARY
Jim Powell

Left to right: Jim Powell and Charles Meagher

Left to Right, Seated, Paul Fanning, Don Johnson, John Nelson. *Standing,* Gary Ward

OFFICERS

PRESIDENT
Don Johnson

VICE PRESIDENT
Paul Fanning

CORRESPONDING SECRETARY
Barry Pope

RECORDING SECRETARY
Gary Ward

TREASURER
John Nelson

Left to right, Janet Newman, James Long, Jeannette Osterheld, Buck Goyer, Kay Hess, Nancy Hury, Maryanne Haskins, Glenda Holladay, Morris Powers, Dr. Clifford Winefordner.

PI TAU CHI

Pi Tau Chi is a national honorary religious society. Its purposes are to encourage the living of an abundant Christian life among its members, to develop and give recognition to Christian leadership wherever found, to interpret to students in terms of their experiences the function and message of the Christian church, and to support the student program of the Christian organizations of the campus.

PRESIDENT
Dorsey H. Walker

VICE PRESIDENT
John Earl Harmon

SECRETARY-TREASURER
Vickie Hicks

CHAPLAIN
Randall Murphree

HISTORIAN-REPORTER
Thomas Butts

FACULTY ADVISER
Dr. Lorraine B. Pabst

Front row, left to right, Jean Brown, Peggy Dubois, Larry Horne, Thomas Smith. *Back row,* Bob Almon, Darby Mason, Dr. A. E. Middlebrooks, Buck Goyer, Jeff Bayne.

MINISTERIAL ASSOCIATION

The purpose of the Ministerial Association is to offer genuine Christian fellowship for the ministerial students and the church related vocational students. Its members are primarily students who plan to enter full time Christian service.

PRESIDENT
Thomas H. Smith

VICE PRESIDENT
Larry Horne

SECRETARY-TREASURER
Don Stone

FACULTY ADVISER
Darby Mason

MEMBERS—*left to right—Top row:* Bob Almon, Buck Goyer, Tommy Butts, Peggy Dubois, Lynn Sedwick, Jeanette Osterheld, Earl Harmon, and Earnest Martin *Bottom Row:* Larry Horne, Jim King, Carolyn Ulrich, Karmyn Tipps, Glenda Holladay, Janet Newman, Freddia Nicholson, Ellen Elgin, John Walker, Dorsey Walker

STUDENT CHRISTIAN ASSOCIATION

The Student Christian Association is open to all students of Athens College. It is the chief religious organization at A.C. Vespers each week, election of Mr. and Miss Friendship, Easter Sunrise Services and Religious Emphasis Week, are some of the offerings of the SCA.

PRESIDENT—Buck Goyer

VICE-PRESIDENT—Tommy Butts

TREASURER—Glenda Holladay

SECRETARY—Jimmy King

Left to right; Tommy Butts, Jim King, Janet Newman Glenda Holladay, and Buck Goyer

Front row, left to right, Carolyn Ulrich, Freeman Register, Brenda Crow. *Back row,* Dr. Richard Couch, Vickie Hicks

BAPTIST STUDENT UNION

The purpose of the Baptist Student Union is to spread the ideas of Christianity to the world through the students of the colleges and universities, and to provide a fellowship for all students in the light of the teaching of Christ.

PRESIDENT
Maryanne Haskins

VICE PRESIDENT
Aubrey Turner

SECRETARY
Mary Jo Scott

DEVOTIONAL CHAIRMAN
Linda Crow

MUSIC CHAIRMAN
Carolyn Ulrich

PRESIDENT
Jeff Bayne

VICE PRESIDENT
Dorsey Walker

FIRST VICE PRESIDENT
Jeannette Osterheld

SECRETARY-TREASURER
Janet Newman

The Methodist Student Movement supports the work of religious activities on campus and its membership includes all students who strive to grow spiritually.

Left to right: Dorsey Walker, Jeanette Osterheld, Jeff Bayne, Janet Newman, and Buck Goyer

METHODIST STUDENT MOVEMENT

Front Row, Left to Right, Jeff Bayne, Earl Harmon, Jim King, Dorsey Walker, Ellen Elgin, Janet Newman, *Second Row,* Larry Horne, Peggy Dubois, Karmyn Tipps. *Third Row,* Norma Dann, Lynn Sedwick, Chris Kolar, Jean Brown. *Fourth Row,* Randall Murphree, John Walker, Buck Goyer, Freddia Nicholson. *Fifth Row,* Bob Almon, Jeannette Osterheld, Dan Bennett

McCAIN HALL HOUSE COUNCIL

PRESIDENT
Suellen Austin

VICE PRESIDENT
Vickie Feaman

SECRETARY
Sue Daitz

TREASURER
Sibley Smith

Vickie Feaman, Alice Naar, Sue Daitz, Karen Heath, Suellen Austin, Pat Fitch, Sibley Smith

Linda Mayes, Linda Malkin, Janice Malhenzie, Joanne Butterley, Julie Harris

NAYLOR HALL HOUSE COUNCIL

PRESIDENT
Linda Malkin

VICE PRESIDENT
Julie Harris

SECRETARY
Mary North

TREASURER
Janice Malhenzie

Chi Beta Phi

SCIENTIFIC FRATERNITY

Alpha Kappa Chapter

Faculty Advisor
Dr. William Short

KEY AWARDS

Barbara Carter 1964-65

Dorsey Walker 1965-66

Honorary Member
Dr. Aldo Forte

Advisor Dr. Short
Secretary Dorsey Walker
Treasurer Morris Powers
President John Walker
Vice President Wade Chittam

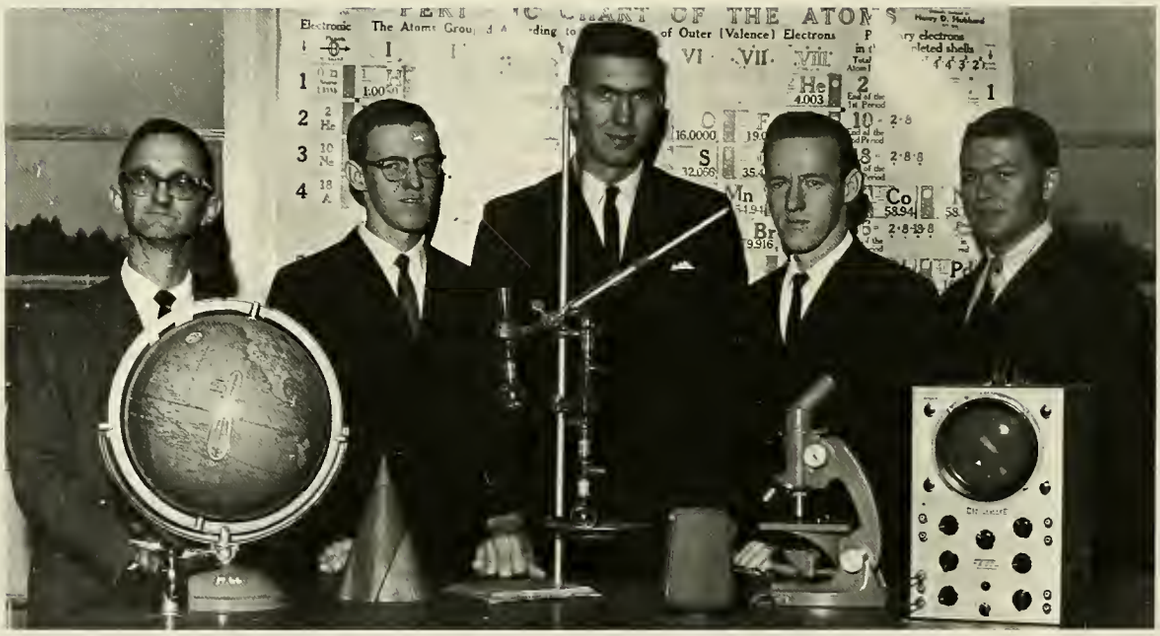

Mrs. Jessie Short

Morris W. Powers

John A. Walker

Dorsey H. Walker

Ronald E. Travis

Mrs. Barbara Carter

Newell Bald

Wade Chittam

Miss Mary Thackston

Bob Daly

Jonathan Ulrich

OFFICERS: Randall Murphree, Iris McAnear, Dianna Atkins

SIGMA TAU DELTA

Sincerity, truth, and design are qualities symbolized by the greek letters of the honorary English fraternity. The purpose of Sigma Tau Delta is to promote the mastery of written expression, encourage worthwhile reading, and foster a spirit of fellowship among men and women specializing in the field of English. The Kappa Zeta chapter at Athens College sponsors an annual creative writing contest open to all AC students. Chapter members had several articles published in *The Rectangle,* national Sigma Tau Delta magazine, during this school year.

Officers for the year included:

President ..... Randall Murphree
Vice President ..... Iris McAnear
Secretary-Treasurer ..... Dianna Atkins

MEMBERS *Left to right*—Robert Leslie, David Long, Betty Foster, David Pratt, and Bill Vandiver.

BUSINESS ADMINISTRATION CLUB

The Business Administration Club offers an opportunity for a closer relationship of Business Students with business men and the Business World.

PRESIDENT
Wayne Cutchens

VICE-PRESIDENT
Joe David Long

SECRETARY
Betty Foster

TREASURER
Susan Pope

Left to Right, Front Row: Pat Fitch, Sally Green, Priscilla Gossett. *Back Row,* Tow Rowan, Tom Valdes, Bill Hooper.

ATHENS COLLEGE PLAYERS

The A.C. players are made up of students of Athens, it is open to anyone who wishes to join. All dramatic activities on campus are centered around the A.C. players. This year their dramatic presentation was "The Rain Maker."

CHESS CLUB

Bill Vandiver, Bob Almon, Jean Brown, Ellen Elgin, Dan Bennett, Norman Liss

The function of the chess club is to introduce and teach the game of chess to students wishing to learn and to improve the game of chess for those students who may be classed as intermediate players.

OFFICERS

CO-CHAIRMEN: Robert Kares
David Gliick

SECRETARY: Chet Ruteckie

TREASURER: Robert Almon II

CHORALE

Left to right—First row—Ann Butler, Ann Farley, Gail Moldenhauer, Rita Brown, Berta Blackburn, Charlene Hudson, Carolyn Ulrich, Lynn Sedwick, and Mari Redmon. *Second row*—Mary Morgan, Emily Phillips, Gloria Kyle, Brenda Crow, Joanne Dunbar, Linda Mayes, Margaret Nawrocki, Ethel Franklin, Pat Fitch, Judy Whisenant. *Third row*—Robert Collins, Steve O'Rourke, Richard Dirato, Ricky Glasser, Gary Renshaw Terry Irwin, Sam Hunter, Larry Horne *Third row*—Todd Moore, Roy Turner, Richard Bowar, Ben Graham, Bill Steele, Ralph D'Avanzo, Jimmy King

ATHENS COLLEGE SINGERS

MENS GLEE CLUB

Left to right—Front row, Ralph D'Avanzo, Bill Steele, Ben Graham, Jimmy King, Ray Higginbotham, Terrence Irwin, Larry Horne, Mr. William Bell and Dr. Richard Couch. *Second row*—Roy Turner, Richard Bowar, Todd Moore, Jim Price, Gary Renshaw, Ricky Glasser, Richard Dirato, Mr. James Sandlin, and Steve O'Rourke

MEMBERS *left to right: First row,* Duncan Williamson, Ralph Austin, Jonathan Ulrich, Ellie Glasscox, Bobby Riddle *Second Row,* Billy Biles, Mickey Moore, Don Stanford, Wayne Montgomery, Ronnie Norris, Bill Stewart, Jack Schrimsher, Jim Brazelton

"A" CLUB

The "A" Club recognizes those students whose outstanding participation on a Varsity team—basketball, golf, or tennis—has earned them the coveted "A".

OFFICERS

PRESIDENT: Don Stanford

VICE PRESIDENT: Jimmy Brazelton

SECRETARY: Lynn Holladay

TREASURER: Ronnie Norris

FACULTY ADVISER: Coach Oba Belcher

MEMBERS *left to right: First row,* Bobby Jane Owens, Lee Maciejewski, Maryanne Haskins, Kay Hess and Karen Whitt *Second Row:* Jeff Smith, Jackie Greenhaw, Johnny Burgreen, Lawana Hobbs, Patsy Rogers, Don Green, and Miss Douthit

PHYSICAL EDUCATION CLUB

PRESIDENT
Johnny Burgreen

VICE PRESIDENT
Jeff Smith

SECRETARY
Kay Hess

TREASURER
Jackie Greenhaw

PUBLICITY CHAIRMAN
Kay Hess

FACULTY ADVISER
Miss Betty Douthit

The P.E. Club is composed of students majoring in Physical Education at A.C. The organization helps to provide an interest in the care and protection of the human body through physical involvement.

The aim of the Intramural Association is to provide a variety of activities so that each student may have an opportunity to participate in the activity of his or her choice.

The program is organized with the belief that through participation in intramurals, upholding high standards of sportsmanship, fair dealing with all individuals and groups, providing opportunities for leadership and cooperation that desirable social relations and personal attitudes, as well as the physical health, may be developed.

CO-CHAIRMEN
Johnny Burgreen and
Kay Hess

INTRAMURAL MANAGER
Drew Lemsky

PUBLICITY CHAIRMAN
Lawana Hobbs

SECRETARY
Janet Newman

TREASURER
Jim Miner

INTRAMURAL ASSOCIATION

MEMBERS *left to right, First Row:* Jeff Smith, Gary Ross, Johnny Burgreen, Buck Goyer, Joe Scillin *Second row:* Kay Hess, Maryanne Haskins, Carolyn Ulrich, Carol Gerbrick, and Patsy Rogers *Third row:* John Nelson, Bobby Jane Owens, Lawana Hobbs, Drew Lemsky, and George Wright

STAFF, *left to right—Front row,* Penny Dollar, Nelson Tucker, Buck Goyer, Mari Redmon and Emily Phillips *Second row*—Jack Feldman, Business Manager, Roger Kloepping, Editor, Chuck Dawson, Chuck Campbell, and Jim Hayes

THE ATHENIAN STAFF

The Athens College newspaper The Athenian is published by the members of the Athenian Staff. The paper gives the students a chance to voice their opinions and make it known to all, as well as to inform the reader.

Howard Harinstein—*Editor-in-Chief*

COLUMNS STAFF

Cliff Blair, Assistant Editor

Left to right—Charlie Seifried, Art Editor, and Bruce Form, Layout Editor

Sports Staff—*Standing:* Kevin Galland, Sports Editor; *Seated:* Chris Kolar and Norma Dann

Advisor: Dennis Johnson

Business Manager—James LeMay

Left to right: Assistants, Jeanette Osterheld, Ellen Elgin, and Howie Harinstein, Editor

THE COLUMNS is a pictorial review of the school year, published by the students of Athens College. Many hours of hard work went into publishing this book to leave you with a memento of the 1965-1966 college year. The people seen on these few pages are the ones that helped produce THE COLUMNS and without their help such an accomplishment would not be possible.

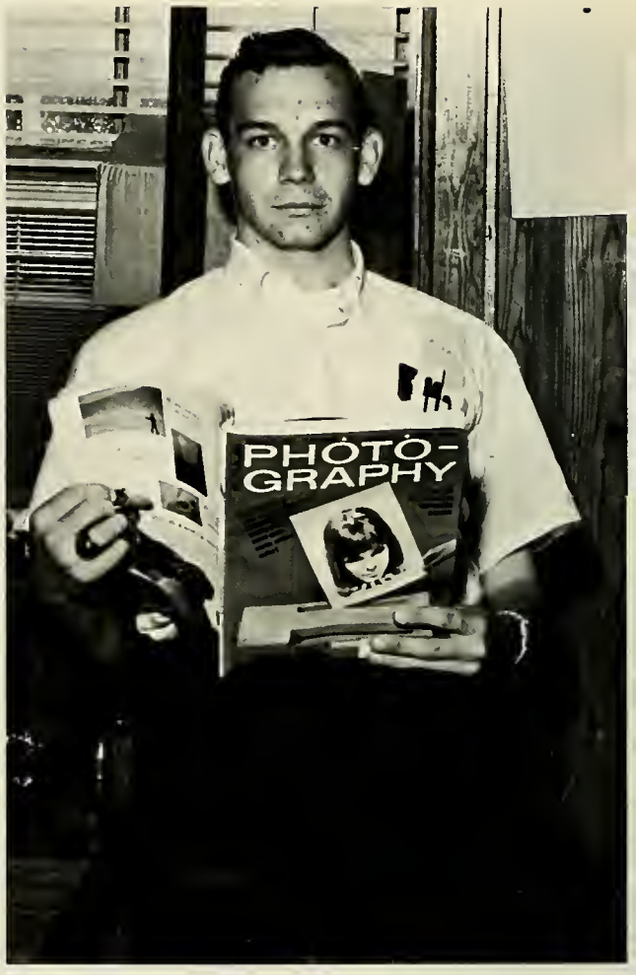

Assistant Photographer: James Long

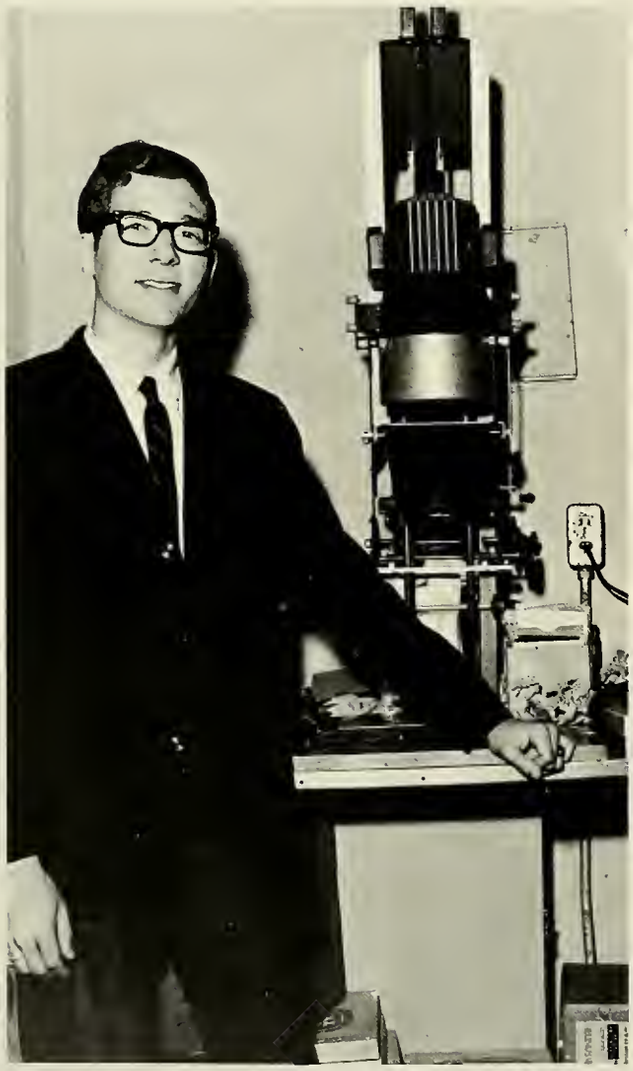

Head Photographer: Dennis Holt

Left to right: Assistants, Mary McMunn, Sue Pethick and Linda Isbell

GREEKS

Sue Neal

Mary McMunn

Sandi Carlisle
President

Linda Isbell

Bobby Jane Owens

Sally Greene

Suellen Austin

PHI MU

KAPPA DELTA

Paige Thompson

Judy Chaney

Barbara House

Joanne Butterley

Janice Malhenzie

Sue Pethick

Peggy Adams

Pam Snedeker

Donna Wilkins

Pam Futch

Priscilla Gossett

Kathy Andrew

Karen Heath

MEMORIES OF . . .

The tea our alumnae gave us .....

Our underprivileged family .....

Phi Mu Fraternity, Kappa Delta Chapter, started with about fourteen members prior to pledging the present number. Our installation was April 23, 1966 with Mrs. F. W. Williamson, National Phi Mu President, presiding.

Some of the events listed this year in the Phi Mu social calendar included several teas, a progressive dinner and dessert at the Country Club, a banquet at Trailway Inn followed by a dance, a Christmas party for an underprivileged family, another dance at the Country Club, a house party at Suellen Austin's summer home, a luau, and a fashion show with faculty and fraternity participation.

The Kappa Delta Chapter of Phi Mu is proud to claim among its members President of the McCain House Council, officers of SGA and class, membership in Athens College Players, Sigma Tau Delta—English Fraternity, P.E. Club, Social Club, Columns Staff, and Athenian Staff. Also the sweethearts of Tau Lambda Phi, Delta Sigma Chi, and Sigma Tau Epsilon, a Tau Lambda Phi Favorite, the Founder's Day Queen and three members of her court, the Columns Beauty Review Queen—in the annual beauty contest eight of the eleven finalists were Phi Mus, head cheerleader of the Bears, Miss Athens College, May Day Queen, Circle K Sweetheart. We also have the first Pan-Hellenic President.

National Phi Mu is the second oldest college organization for women, founded at Wesleyan College. There are 96 collegiate chapters in the U. S. and more than 40,000 alumnae in clubs and chapters.

Our new friends .....

Our new pledges

Our fashion show .....

One of our socials .....

OUR INSTALLATION

Colors—Rose and White
Flower—Rose Carnation

Quarterly—*Aglaia*
Founded—January 4, 1852
Macon, Georgia

Attending church together .....

Receiving Line .....

Sponsor Anita Gregg serving Huntsville Alumnae President

THE LIGHTER SIDE OF

PHI MU

Well .... would you believe?

Show 'em, Pam!

Phi Mu dates enjoy banquet.

Is this the way to dress!?

What did you say, Peggy?

OUR OFFICERS
for 1966-1967

President—Mary McMunn

Vice-President—Sally Greene

Corresponding Secretary—Pam Futch

Recording Secretary—Peggy Adams

Treasurer—Pam Snedeker

**Membership Chairman*—Joanne Butterley

Pan-Hellenic Delegate—Linda Isbell

Sponsors:
Mrs. Lynwood Gregg
Mrs. W. R. Hauser

Sweet Murf!

SIGMA KAPPA

Cheryl Hepler
Honor Initiate

Not Pictured Geraldine Gay

Penny Laubenthal
Faculty Advisor

Sally Moore
President

Mary Frances Hilton
First Vice-President

Leska Turner
Second Vice-President

Carolyn Hall
Corresponding Secretary

Bettye Moore
Recording Secretary

Mary Ann Anderson
Treasurer

Helen Wood
Membership Chairman

Pam Preston
Social Chairman

Gail Maguire

Mary Fowler

Nancy Hamilton

Lou Ann Harralson

Jane Cornell

INSIDE SIGMA KAPPA

SOPHISTICATED SIGMAS

Jane and Mary Frances at the Honor Initiate Luncheon

Pam and Leska enjoy our Installation Tea

Carolyn ribbons our new pledge, Mary Fowler

Gail and Nancy receive their pledge manuals from Sally

Mary Ann, Bettye, and Helen look over the program from the Installation Banquet

Mary Frances and Lou Ann say "Sigma Kappa wants You, Gerri"

ZETA TAU ALPHA

Margaret Hodges, *Pres.*

Penny Dollar, *Vice Pres.*

Linda Mayes, *Sec.*

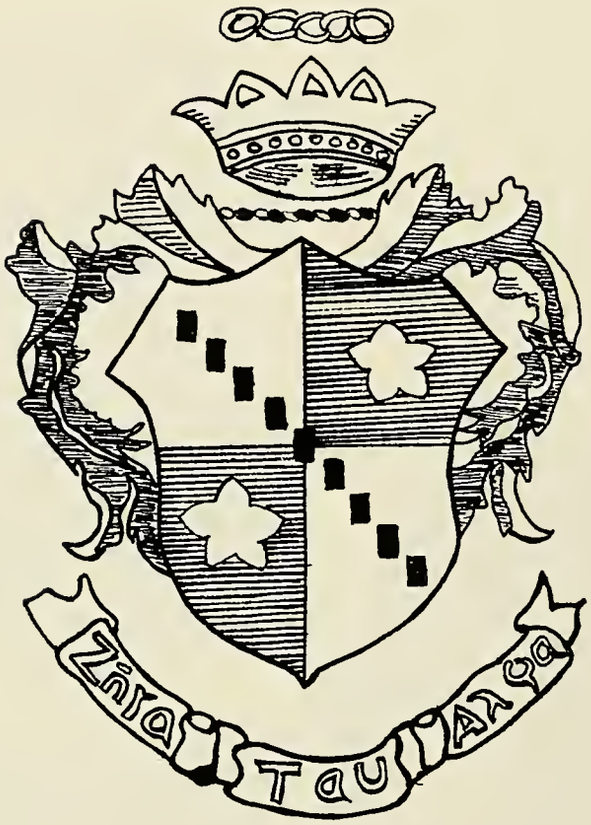

Zeta Tau Alpha was founded at Longwood College, Farmville Virginia, October 15, 1898. On March 15, 1902 through a special session of the legislature, which made Zeta Tau Alpha the first women's fraternity to be chartered in the state of Virginia, and the only one ever chartered by a special act of the legislature.

On November 27, 1965, 21 girls petitioned and became a colony of Zeta Tau Alpha. On March 19, 1966 Zeta Tau Alpha officially came to Athens College in the form of Zeta Zeta Chapter. The first national Greek Fraternity on campus. At present there are 105 chapters of Zeta Tau Alpha.

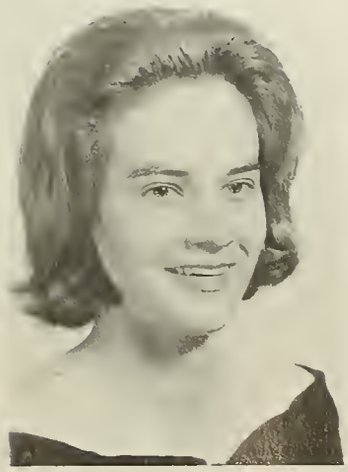

Maryann Haskins, *Treas.*

Mrs. Sandlin, *Advisor*

Miss Nazaretian, *Advisor*

Ann Butler

Ellen Elgin

Betty Foster

Kay Hess

Melinda Hobbs

Chris Kolar

Gloria Kyle

Wynell Mc Lemore

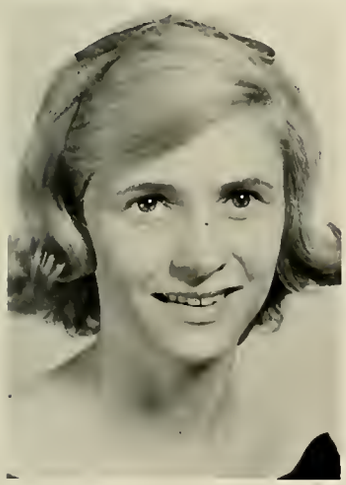
Margaret Nawrocki

Janet Newman

Margaret Pepper

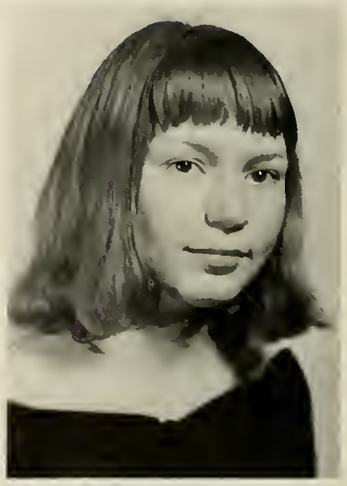
Mari-E. Redmon

Emily Phillips

Pat Tiller

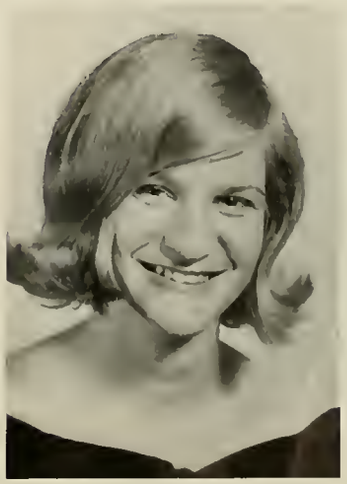
Karmyn Tipps

Delta Sigma Chi Dance in Hunsville

Δ Σ Χ

Delta Sigma Chi, oldest social fraternity at Athens College, has grown from thirteen original members to its present top-ranking on campus under the assistance of faculty advisor John Putman. Delta Sigma Chi has been constantly influenced by its three goals of Scholarship, Leadership, and Brotherhood.

The Deltas had the highest overall grade-point average of any fraternity on campus this year, receiving the Interfraternity Council Scholarship Award. The Interfraternity Council also awarded the Deltas with the Campus Leadership Award.

Seven brothers were elected to class or SGA offices for next year.

The brotherhood has grown steadily since the fraternity's conception.

The 1965-66 Delta basketball team was the Intramural co-champion. The team was led by most valuable players Tom Lowenstein and Bruce Foley. The Intramural Trophy for all-intramural participation and accomplishment was earned by the Deltas.

In January, the fraternity sponsored a blood drive which netted more than two hundred pints of blood for American soldiers in Viet Nam.

Miss Cheryl Smoot, formerly of Huntsville, reigns as the Delta Sigma Chi Sweetheart. Officers for the year included: President, Harry Hepler; Vice-President, David Mackle; Secretary, Raymond LaBorde; Treasurer, Bill Hooper; Tribune, Barry Pope; Historian, Tom Price; Rush Chairman, James Foley; Marshall, Bill Bates.

Left: Have you got something better in mind?

Right: The pledge marching band performs at half-time.

Craig Brown

Judson Clem

Eddie Collins

Don Entrekin

Dale Filligim

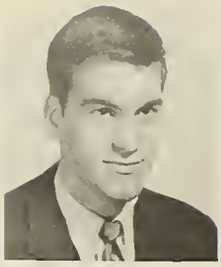
Bruce Foley

Harry Hepler
President

David Mackle
Vice-President

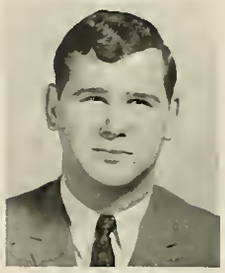
Bill Hooper
Treasurer

Raymond LaBorde
Secretary

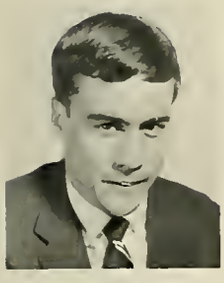
James Foley

John Putman

Cheryl Smoot

Stuart Friedman

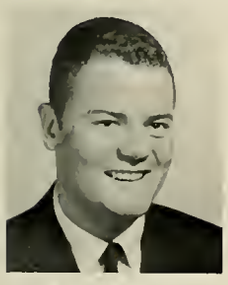
Kevin Galland

Bill Grigat

Robert Hawkins

Brooke Jones

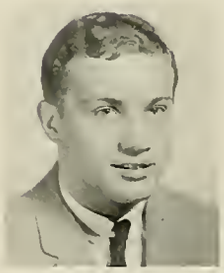
Rich Juntella

Pete Lafakis

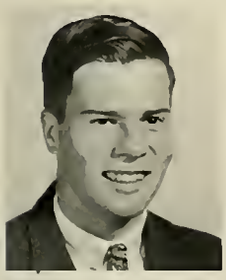
Tom Lowenstein

Joe McClurkin

Bob Oakes

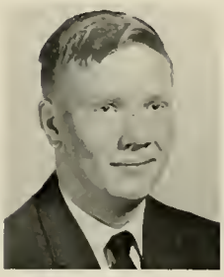
Barry Pope

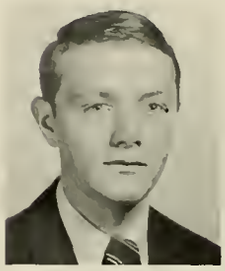
Tommy Price

Bill Renick

Russ Townsend

Nelson Tucker

John Tom

Tav Tassielli

Joe Varchi

Morgan Weed

C. J. Morell, E. C. Fitch, D. R. Berry

PHI DELTA TAU

October 18, 1965 is the founding date for Phi Delta Tau Fraternity. Since, the fraternity has adopted a constitution and a coat of arms which utilizes the colors purple and gold. Phi Delta Tau, as a fraternal organization, offers men the opportunity of establishing firm relations with individuals who have similar tastes, standards, ideals, and aspirations. Perhaps, most important of all is the chance for group living, responsibility and interaction. By striving to attain these goals through work in and for the community, college, and ourselves, we hope to send out from our chapter men ready to take their place as good citizens and leaders in the community and nation.

Under the leadership of Mr. Elton C. Fitch and Mr. C. J. Morell, faculty advisors, Dan Berry, President, Edward Gill, Vice President, Steve Swickert, Recording Secretary, George Dodge, Corresponding Secretary, Peter Price, Treasurer, Vincent Stratton, Master at Arms, and Thomas Fitzgerald, Chaplain, the fraternity is now seeking national affiliation.

@#¢%$ Missed Again!

Backing the Bears!

Miss Tricia Bussey

ΦΔΤ

Row One:
Daniel Berry
Edward Gill
Steve Swickert
Peter Price

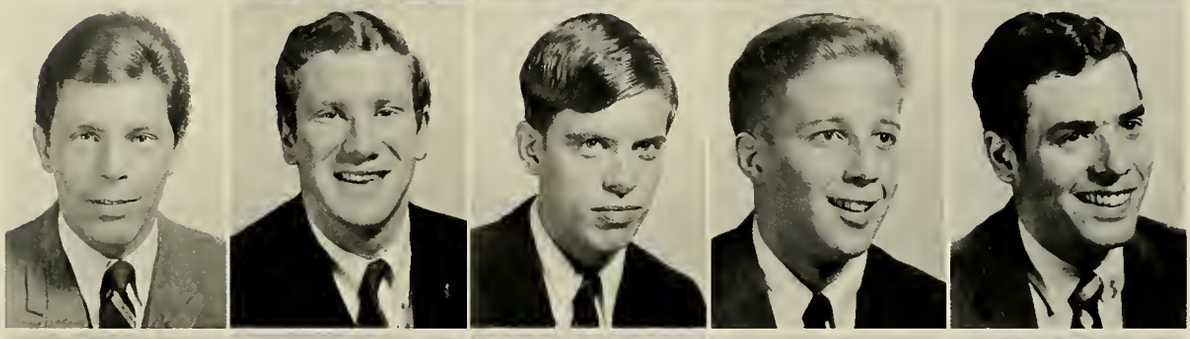

Row Two:
John Benedini
Dennis Bloch
George Dodge
Tom Fitzgerald
Alan Forst

Row Three:
Tom McCarthy
Charles McGee
John Paccagnini
Alphonse Pagano
Ezekiel Pinto

Row Four:
Lawrence Rath
James Reed
Gary Ross
Vincent Stratton
Tom Wadsworth

Not Shown:
Richard Glasser

Death of a Bulldog

A Visit From the Dean

ΠΚΦ

Paul Fanning
President

Peter Lambrakos
Treasurer

Berval Bennett
Secretary

Sandi Carlisle
Sweetheart

Pi Kappa Phi was the first national men's fraternity to establish a colony on the AC campus. Before the colonization in May of this year, the Pi Kaps were known locally as Tau Lambda Phi. Pi Kappa Phi was founded in 1904 at the College of Charleston, Charleston, South Carolina. Projects on campus this year included a Christmas party for underprivileged children, a float in the City Christmas Parade, first prize in campus Christmas decorations, candy sales, a carwash, and administrative assistance in registration and orientation.

The Pi Kap men at Athens this year held the presidencies in AC Players, Interfraternity Council, and Sigma Tau Delta English honorary; the vice presidencies in the Junior Class and Circle K; and three positions in the Student Government Association. They were members in Collegiate Civitan, Pi Tau Chi religious honorary, the College Choir, Men's Glee Club, and Varsity Wrestling Team. Other brothers served as Intramurals Manager, and *Athenian* and COLUMNS staff members. Honors awarded to Pi Kaps included the Mr. Friendship title, two faculty nominations for Mr. Athens College, National Methodist Scholarship, Phi Mu Guys, and membership in Who's Who in American Universities and Colleges.

Pi Kap officers included Jim Powell, historian; Bart Lewis, chaplain; John Greer, warden; and E. J. Ostberg, house manager.

The Pi Kap House
West Hobbs Street

Thomas Brennan
Chuck Campbell
Steve Flick
John Greer
Steve Jones

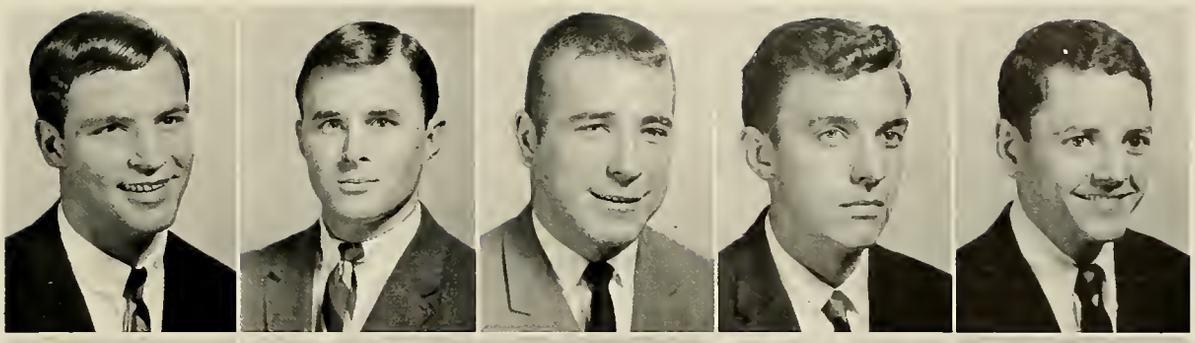

Waites Jackson
Bill Kelly
Drew Lemsky
Bart Lewis
Bill Luc

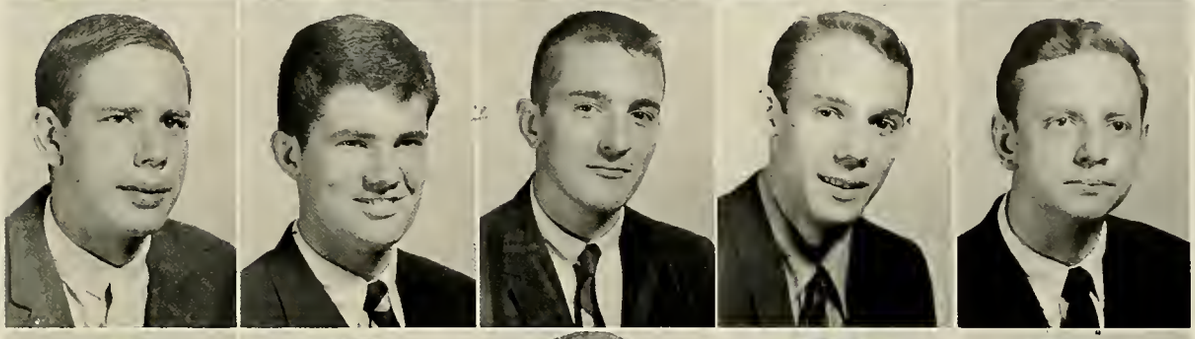

Randall Murphree
E. J. Ostberg
Weldon Plant
Gary Poole
James Powell

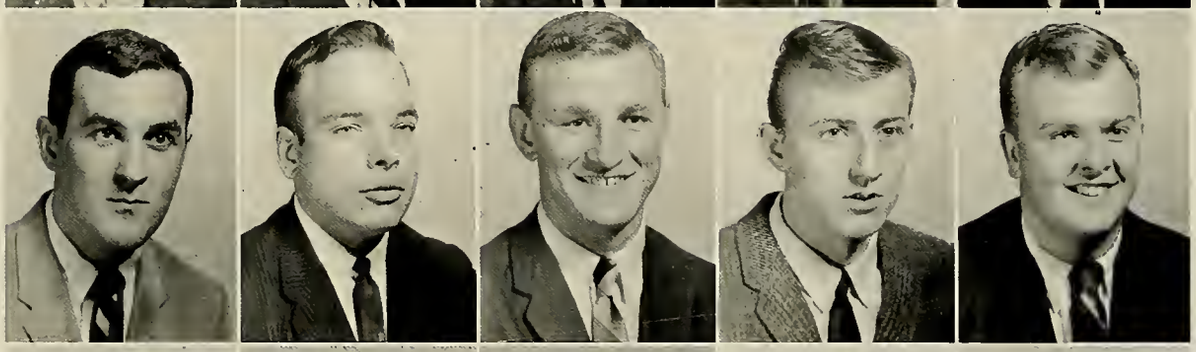

James Price
Steve Radin
Gary Renshaw
Larry Sandlin
Lee Shaver

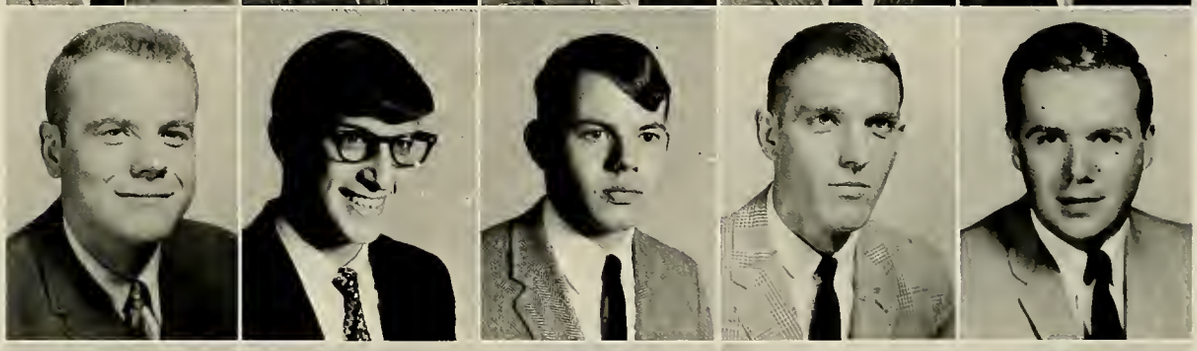

Lee Simpson
Jeff Smith
Jay Sokal
Jeff Sox
Bob Waldron

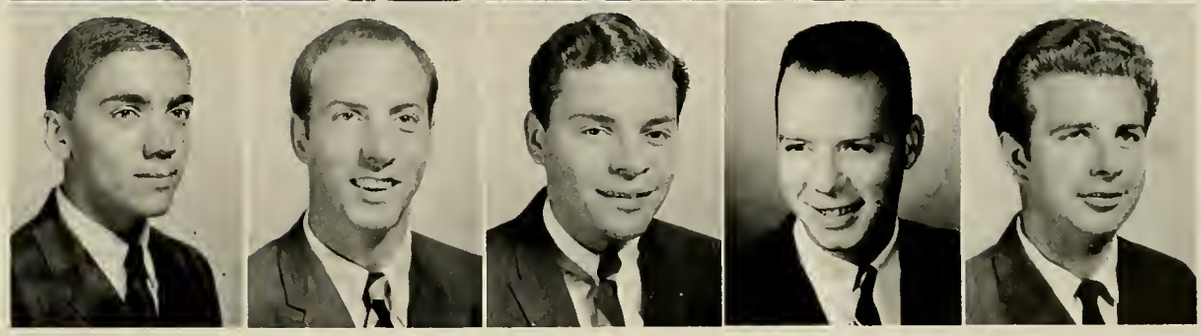

NERO
Pi Kap Mascot

SENIOR DIRECTORY

ABBET, CELIA SMITH
Huntsville, Alabama
Education

ALMON, WILLIAM MISHER
Decatur, Alabama
History

ARRINGTON, T. EMMITT, JR.
Shawmut, Alabama
Business Administration

BAILES, CHARLOTTE HARDIMAN
Huntsville, Alabama
Elementary Education

BAILEY, WILLIAM RAY, JR.
Athens, Alabama
Mathematics

BANNER, ROBERT ALLEN
Huntsville, Alabama
Mathematics

BILES, THOMAS WILLIAM
Decatur, Alabama
Business Administration

BLACKWELL, KAY L.
Decatur, Alabama
Mathematics

BLANTON, WALTON
Sheffield, Alabama
Business Administration

BOLT, KATHIE THOMASON
Huntsville, Alabama
Elementary Education

BOWMAN, RICHARD C.
Huntsville, Alabama
Mathematics

BRADY, DON
Manheim, Pennsylvania
Chemistry

BRASFIELD, LINDA C.
Huntsville, Alabama
English

BRAZELTON, JAMES EDWARD, JR.
Decatur, Alabama
Mathematics

BURGREEN, JOHN WAYNE
Athens, Alabama
Business Administration

BURNS, NANCY WINFORD
Pulaski, Tennessee
Education

CAIN, HELEN S.
Hartselle, Alabama
Elementary Education

CAYLOR, JOHN WILL
Huntsville, Alabama
English

CHISOLM, JAMES BARNETT
Athens, Alabama
Biology

CHITTAM, LESTER WADE
Athens, Alabama
Mathematics and Chemistry

CHRISTOPHER, JAMES ALLEN
Elkmont, Alabama
Accounting

COGGINS, ROBERT EDWARD, JR.
Athens, Alabama
Social Science

COLE, LILLIAN P.
Huntsville, Alabama
Elementary Education

COVINGTON, VIRGINIA
Athens, Alabama
Accounting

COX, HELEN D.
Athens, Alabama
Liberal Arts

CONCORDIA, ROBERT L.
Athens, Alabama
English

CUTCHENS, WAYNE
Decatur, Alabama
Business Administration

CZARNECKI, ROBERT F.
Athens, Alabama
Mathematics and Physics

DALY, MARTHA
Athens, Alabama
Business Education

DALY, ROBERT
Irondale, Alabama
Biology and Chemistry

DAVIS, REBA FAYE
Huntsville, Alabama
Business Administration

DAWSON, CHARLES C.
Scottsboro, Alabama
History

DEPREAST, CLIFTON, W. B.
Decatur, Alabama
Social Studies

DICKERSON, FAYE RUSSELL
Athens, Alabama
Elementary Education

DOLLAR, MILDRED E. (PENNY)
Decatur, Alabama
English and Education

EDWARDS, MICHEAL D.
Athens, Alabama
Business Administration

EIDSON, JACK CARROLL
Huntsville, Alabama
Mathematics

EVANS, CARL M.
Athens, Alabama
History

FOSTER, ELIZABETH J.
Huntsville, Alabama
Business Administration

FRAZER, ROBERT
Madison, Alabama
Education

FRETWELL, HOWELL LEE
Decatur, Alabama
Business Administration

FULTON, DOROTHY DIANNE
Pulaski, Tennessee
Social Science

GARNER, ALICE REBA
Athens, Alabama
Elementary Education

GERSHBERG, SAMEUL B.
Huntsville, Alabama
Physics

GLADNEY, THOMAS BUEL
Hartselle, Alabama
Religion

GLASS, WARREN, JR.
Athens, Alabama

GONZALEZ, JOSE T.
Owens Cross Roads, Alabama
History

GOODE, ROD M.
Decatur, Alabama
Mathematics

GREER, JOHN ROBERT, JR.
Gardendale, Alabama
Business Administration

HAGAN, MIKE
Prospect, Tennessee
History

HAMILTON, CAROLYN ANN
Decatur, Alabama
English

HARDAGE, JAMES N.
Athens, Alabama
Physics

HARDIN, BOB
Decatur, Alabama
Chemistry

HARDY, BETTY SUE
Athens, Alabama
Elementary Education

HARLIN, SAM HUGH
Athens, Alabama
Mathematics

HARMON, JOHN EARL
Hueytown, Alabama
History

HARWELL, MORRIS CLAYTON
Prospect, Tennessee
Chemistry

HASKINS, MARYANNE
Huntsville, Alabama
Physical Education

HATCHER, TULLY EUGENE
Huntsville, Alabama
Sociology

HESS, ELEANOR KAY
Athens, Alabama
Physical Education

HENDERSON, MARGARET
Prospect, Tennessee
Secondary Education

HICKMAN, RAYBURN
Lynn, Tennessee
Elementary Education

HIGHTOWER, BOYD
Athens, Alabama
Business Administration

HOBBS, LAWANA
Elkmont, Alabama
Physical Education

HOCHSTETLER, CRAIG ELAN
Athens, Alabama
Physics

HODGES, MARGARET NELL
Huntsville, Alabama
Elementary Education

HOLLADAY, LYNN BRADLEY
Danville, Alabama
Education and Business

HOLLAND, BARBARA
Athens, Alabama
Education and English

HUBBARD, BOBBY R.
Huntsville, Alabama
English

IVES, CONNIE SUE
Huntsville, Alabama
Elementary Education

JENNINGS, CAROLYN F.
Huntsville, Alabama
Education

JOHNSON, DOUGLAS K.
Decatur, Alabama
Business Administration

JOHNSTON, CHARLES WENDELL
Athens, Alabama
History

JONES, NANCY ALICE
New Market, Alabama
Spanish

KIRK, ROSEMARY
Hartselle, Alabama
English

LABORDE, JOHN RAYMOND
Hueytown, Alabama
Business Administration

LAMBRAKOS, PETER F.
Greenville, South Carolina
Business Administration

LEOPARD, NANCY
Athens, Alabama
Elementary Education

LENOX, RUBY E.
Athens, Alabama

LONG, JAMES
Athens, Alabama
History

LONG, LARRY S.
Huntsville, Alabama
Mathematics and Physics

MACKLE, DAVID EDWARD, JR.
Birmingham, Alabama
Business Administration

MAY, LARRY F.
Huntsville, Alabama
Chemistry

McGHEE, HAROLD
Decatur, Alabama
Pre-Medical

MELLETTE, DOROTHY H.
Huntsville, Alabama
Elementary Education

MELLOR, PHILIP FULLAM
Huntsville, Alabama
Business Administration

MERVILLE, ALBERT DOUGLASS
Huntsville, Alabama
Mathematics and Physics

MILLER, WENDELL B.
Athens, Alabama
Business Administration

MOORE, JACK BUDDY
Fairfax, Alabama
Business Education

MOORE, MICKEY STANFORD
Athens, Alabama
Physical Education

NEAL, FRANCES SUE
Athens, Alabama
Mathematics

NICHOLSON, FREDDIA LORRETTA
Huntsville, Alabama
Religion and Elementary Education

O'NEAL, R. CARSON, III
Hazel Green, Alabama
History

OSTBERG, E. J.
Monroeville, Alabama
Business Administration

OWENS, WILLIAM A., JR.
Athens, Alabama
Mathematics

PARKER, A. JERIEL
Athens, Alabama
English

PARKIN, GLENN MARTIN
Birmingham, Alabama
History

PATE, PATRICIA LOUISE
Huntsville, Alabama
Elementary Education

PEPPER, ADELINE
Mooresville, Alabama
History

PEPPER, BRUCE A., JR.
Athens, Alabama
History

PERKINS, OLLETTA JENELL
Decatur, Alabama
Elementary Education

PHILLIPS, RICHARD PAUL
Athens, Alabama
Biology

PIERCE, DOUGLAS M.
Huntsville, Alabama
Music

PIERCE, KATHRYN
Athens, Alabama
Elementary Education

PORCH, DORIS E.
Huntsville, Alabama
Elementary Education

POWERS, MORRIS W.
Toney, Alabama
Mathematics

PRATT, DAVID RAY
Elkmont, Alabama
Business Administration

PRICE, JAMES CARRAWAY
Birmingham, Alabama
Sociology

RALEY, JOYCE
Athens, Alabama
Business Administration

RAYBURN, KING JOHN
Pulaski, Tennessee
Business Administration

RHODES, JOE BILLY
Decatur, Alabama
Business Administration

RICHARDS, CHARLES WILLIAM
Athens, Alabama
Physics

RIDDLE, JENNY PATTON
Athens, Alabama
Physical Education

RIDDLE, R. N.
Athens, Alabama
History

ROBERSON, ANITA SENTER
Rogersville, Alabama
Business Education

ROBERT, DOROTHY
Bronsboro, Alabama
Elementary Education

ROBERTS, MARY FRANCES
Decatur, Alabama
Music and English

ROGERS, BETTY B.
Athens, Alabama
Foreign Languages

ROSENBERG, MARVIN
Decatur, Alabama
Mathematics

RUF, HUBERT M.
Athens, Alabama

SACKS, BARRY RICHARD
Philadelphia, Pennsylvania
Biology

SADLER, ROGER WILLIAM
Hazel Green, Alabama
Business Administration

SANSBURY, ELIZABETH ANN
Sylacaugua, Alabama
Elementary Education

SEFTON, MIKE
Athens, Alabama
English

SEFTON, NICOLE JONES
Athens, Alabama
Elementary Education

SHARPE, LARRY ELLIS
Huntsville, Alabama
History

SHIRLEY, CHARLOTTE ANNE
Northport, Alabama
Religion

SIBLEY, WILLIAM DAVID
Brownsboro, Alabama
Social Studies

SMITH, JEFFREY DWAIN
Decatur, Alabama
Physical Education

SMITH, THOMAS HIRAM
Prospect, Tennessee
Religion

SNEED, ROBERT ALLEN
Huntsville, Alabama
Physics and Mathematics

SON, HUN BAE
Korea
Business

STANFORD, DON T.
Decatur, Alabama
Business

STEINHAUSER, DALE
Athens, Alabama
Elementary Education

STEWART, WILLIAM DAVID
Talladega, Alabama
Mathematics

SUMMERBELL, MICHAEL
Huntsville, Alabama
Mathematics

TOMLINSON, DON
Decatur, Alabama

TANNER, EARNEST RAY
Cullman, Alabama
Mathematics

TCHUN, NARM SEEK
Chonnam, Korea
Sociology

THACKER, WILLIAM D.
Anderson, Alabama
Physical Education

THACKSTON, MARY ADA
Athens, Alabama
Science

THOMAS, J. P.
Decatur, Alabama
Art

THOMPSON, CLAIRE DORAN
Huntsville, Alabama
Elementary Education

THROWER, JACKIE DEAN
Guntersville, Alabama
History

TRAVIS, RONALD E.
Athens, Alabama
Mathematics

TUCKER, DAVID F.
Athens, Alabama
English

TUGGLE, MAXINE
Huntsville, Alabama
Elementary Education

TURNER, AUBRY GENE
Athens, Alabama
Religion and English

TURNER, JANE ROSE
Athens, Alabama
Elementary Education

ULRICH, JONATHAN
Athens, Alabama
Chemistry

UNDERWOOD, JAMES WILKERSON, JR.
Birmingham, Alabama
English

UTZ, RAYMOND F.
Huntsville, Alabama
Mathematics

VANDIVER, WILLIAM THOMAS
Decatur, Alabama
Business Administration

WADDELL, WILLIAM A., JR.
Falkville, Alabama
Chemistry and Education

WALKER, DORSEY HOWLE
Somerville, Alabama
Mathematics and Psychology

WALKER, JOHN ALMON
Somerville, Alabama
Physics

WEBSTER, ONEDA
Athens, Alabama
Business Education

WEDGMAN, ALVIS EUGENE
Huntsville, Alabama
Mathematics

WHITE, HUBERT M.
Pulaski, Tennessee
Mathematics

WHITE, MELBA
Athens, Alabama
English

WHITT, WILLIS RAY
Huntsville, Alabama
Accounting

WILHELM, WILLIAM DONALD
Huntsville, Alabama
Business Administration

WILLIAMS, EARLINE G.
Huntsville, Alabama
Elementary Education

WILLIAMS, JOE BENNETT
Huntvsille, Alabama
Business Administration

WILLIAMSON, HARRY DUNCAN
Gurley, Alabama
Chemistry

WILSON, ALVIN C.
Athens, Alabama
English

WYLIE, JOHN F.
Huntsville, Alabama
Business Administration

YOUNG, LEIGHTON EUGENE
Huntsville, Alabama
Physics

Advertising

MILLER'S DEPARTMENT STORE

WIDE SELECTION

Best Prices in Town!!

232-5620
ATHENS
South Side Square

QUALITY!
SAVINGS!
SERVICE!

ATHENS NEW CAR DEALERS

FLOYD'S JEWELRY

213 South Marion
ATHENS, ALABAMA

Gifts for All Occasions

GRIFFIN HI-FI & RECORD CENTER

ATHENS

Top 100 45 R.P.M.
Good Selection of "Oldie" 45's

VERY BEST IN MONO AND STEREO ALBUMS

Musical Instruments
MAGNAVOX STEREOS

KHL AND SCOTT
HI-FI EQUIPMENT

BRETT'S
MEN'S STORE

South Side Square
ATHENS

The Latest in Young
Men's Fashions

Our fashions
are for someone
BETTER THAN
THE AVERAGE BEAR

DR. PEPPER . . .

The Friendly Pepper-Upper

Dr. Pepper
GOOD FOR LIFE!

NICHOLS
BOTTLING
COMPANY

1121 West Washington
ATHENS

PARISIANS

Gateway

Shopping

Center

DECATUR, ALABAMA

QUALITY
AND
SERVICE

FRED KING & SON
DEPARTMENT STORE

Quality In Style
NATIONALLY ADVERTISED BRANDS

visit our
Sir Shop

North Jefferson and

North Side Square
ATHENS

Adams Village Squire
and
The Carriage House

DECATUR ALABAMA

BLACKWELL RAMBLER, INC.
ATHENS 232-6732
"We Service All Sports Cars"

Dealer for . . .

BMC
VOLVO
ALF ROMERO
SEDAN & XKE JAGUARS

CRUTCHER
DRUG
COMPANY

Polaroid Cameras and Photo Supplies
Russell Stover and Whitman Candies
ATHENS SHOPPING CENTER
South Jefferson Street

DIAMOND
JEWELRY
COMPANY

DECATUR ALABAMA
Two Locations:
206 Johnson Street and
Gateway Shopping Center

GRABER'S

DEPARTMENT STORE

More of everything you want

ATHENS SHOPPING CENTER
South Jefferson Street

ROBERTS BROS.
MEN'S WEAR
Your Trade Appreciated
Gateway Shopping Center and Downtown
DECATUR, ALABAMA

Things
Go
Better
With
Coke . . .

COCA-COLA BOTTLING CO.
Athens

CHRISTOPHER TIRE SERVICE

Alignment
Wheel Balancing
New and Used Tires
Recapping

232-0900 ATHENS

THE Rexall DRUG STORE

LIMESTONE REXALL
DRUG CO.
232-3811
ATHENS ALABAMA

THE C.E.I. STORE

Books
Greeting Cards

Bibles
Church Supplies

ATHENS
Northwest Corner Square

ASHFORD JEWELRY

There Is No
Substitute
for Quality

109 North Jefferson Street
ATHENS

ON JOIN THE DODGE REBELLION JOIN THE DODGE REBELLION
DODGE REBELLION JOIN THE DODGE REBELLION JOIN THE DOD
JOIN THE DODGE REBELLION JOIN THE DODGE REBELLION JOI

WHITE MOTOR SALES

DODGE

110 East Washington Street
ATHENS

FIRST FEDERAL SAVINGS
& LOAN ASSOCIATION

ATHENS
ALABAMA

Earn While
You Save!!

CONTRIBUTORS

FLO-LEA SHOP
SHARP & KILLEN
ATHENS FLORIST
BEN JAFFE
GRAY'S AUTO SUPPLY
CLEM TIRE AND APPLIANCE

Ford

KENNEMER FORD SALES

ATHENS, ALABAMA

Thanks . . .
to All Our
ADVERTISERS

TAYLOR PUBLISHING COMPANY
"The World's Best Yearbooks Are Taylor-made"